

DOCUMENT RECORD ISSUE SHEET

Project: LISKILLEEN, BALLINROBE

Job No: A-577

Issued To:

| | | | | | | | | | | | | | | | | | | | | |
|--|------------|---------|-----------------------------|--------------------|------------|--|--|--|--|--|--|--|--|--|--|--|--|--|--|--|
| | E | E-Mail | Client | E | | | | | | | | | | | | | | | | |
| | D | DWG | Tendering Contactor | | | | | | | | | | | | | | | | | |
| | P | PDF | Quantity Surveyor | | | | | | | | | | | | | | | | | |
| | P+D | PDF+DWG | Civil / Structural Engineer | | | | | | | | | | | | | | | | | |
| | No | No of | Consultant M&E Engineer | | | | | | | | | | | | | | | | | |
| | | | | PSDP | | | | | | | | | | | | | | | | |
| | | | | PROJECT SHAREPOINT | | | | | | | | | | | | | | | | |
| | | | | ISSUE NO. | 01 | | | | | | | | | | | | | | | |
| | | | | DATE | 07/06/2020 | | | | | | | | | | | | | | | |
| | | | | ISSUED BY | M | | | | | | | | | | | | | | | |
| | | | | W | | | | | | | | | | | | | | | | |

DOCUMENT STATUS

WIP (NON CONTRACTUAL)

| | |
|-----------|------------------|
| S0 | Work In Progress |
|-----------|------------------|

SHARED (NON CONTRACTUAL)

| | | | |
|-----------|------------------------------------------------------|-----------|----------------------------------------|
| S1 | Suitable for Coordination | D1 | Suitable for Costing |
| S2 | Suitable for Information | D2 | Suitable for Tender |
| S3 | Suitable for Internal Review and Comment | D3 | Suitable for Contractor Design |
| S4 | Suitable for Construction Approval | D4 | Suitable for Manufacture / Procurement |
| S6 | Suitable for PIM Authorisation (Stages 2a, 2b and 3) | | |
| S7 | Suitable for PIM Authorisation (Stages 4 and 5) | | |

CONTRACTUAL

| | | | |
|-----------|-------------------------------------------------------|-----------|------------------------|
| A1 | Preparation + Brief | A4 | Production Information |
| A2 | Design | A5 | Construction |
| A3 | Developed Design | A6 | Handover |
| CR | As Construction Record documentation, PDF, Models etc | | |

| Doc No. | STATUS | Title | FORMAT | REV |
|---------|--------|-------|--------|-----|
|---------|--------|-------|--------|-----|

PART 8

| | | | | | | | | | | | | | | | | | | | | |
|--------------------------|----|-----------------------|------|--|--|--|--|--|--|--|--|--|--|--|--|--|--|--|--|--|
| A577-MCC-90-XX-DR-A-1000 | A1 | SITE LOCATION MAP | A3 / | | | | | | | | | | | | | | | | | |
| A577-MCC-90-XX-DR-A-1001 | A1 | SITE LAYOUT | A3 / | | | | | | | | | | | | | | | | | |
| A577-MCC-90-XX-DR-A-1002 | A1 | SITE SECTIONS | A3 / | | | | | | | | | | | | | | | | | |
| A577-MCC-90-XX-DR-A-1003 | A1 | 3D SITE ELEVATIONS | A3 / | | | | | | | | | | | | | | | | | |
| A577-MCC-90-XX-DR-A-SL01 | A1 | SITE SURVEY | A3 / | | | | | | | | | | | | | | | | | |
| A577-MCC-99-XX-DR-A-1100 | A1 | 4B 7P DORMER OVERVIEW | A3 / | | | | | | | | | | | | | | | | | |

© COPYRIGHT - This drawing is protected by copyright and is the property of Mayo County Council. It may not be used, reproduced or disclosed to anyone without the prior written approval of Mayo County Council.

Do not scale this drawing. Written dimensions only to be used.

- Scales as stated are valid on the original drawing only. Written dimensions take precedence. Detail dimensions take precedence over plan dimensions.
- Notify architect of any dimensional discrepancies. Any modifications or deviation to be brought to the attention of the architect for review and approval.
- All vertical dimensions shall be taken from a "bench mark" or other similar guide established prior to the start of construction. High points, low points, irregularities in floor slab which could affect fabrication / installation, work of other trades or vendors shall be brought to the attention of Mayo County Council Architects immediately.
- All drawings are to be read in conjunction with other consultant's drawings.
- All dimensions, unless otherwise stated, are given in millimetres and must be confirmed and checked by the Contractor on site.
- Levels are generally given in metres from a specified datum.
- All Levels must be confirmed and checked by the Contractor on site.
- Any discrepancies on this drawing are to be brought to the attention of Mayo County Council Architects immediately.

Includes Ordnance Survey Ireland data reproduced under OSI licence number : NMA 2020 / Mayo County Council.
 Unauthorised reproduction infringes Ordnance Survey Ireland and Government of Ireland copyright Ordnance Survey Ireland.
 © Ordnance Survey Ireland, 2020

SITE SUBJECT TO PART 8 PLANNING APPLICATION OUTLINED IN RED.

ITM COORDINATES;
520583, 768324

TOTAL SITE AREA =
0.312 Ha / 0.79 Acres.

EXTRACT FROM O.S. MAP
NO. 2397.

Ordnance Survey Ireland data reproduced under OSI Licence number 2019 / Mayo County Council.
 Unauthorised reproduction infringes Ordnance Survey Ireland and Government of Ireland copyright Ordnance Survey Ireland 2019.

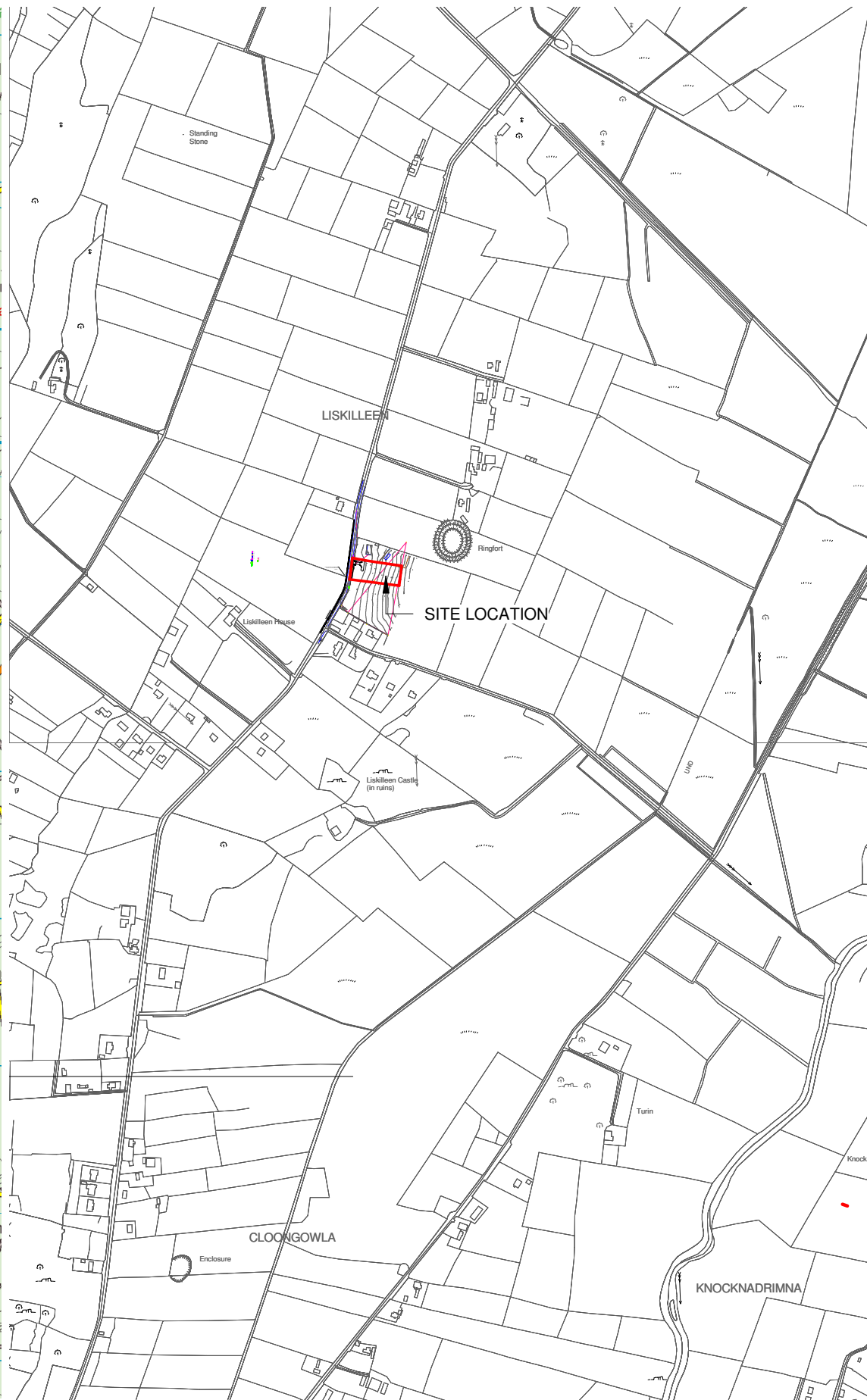
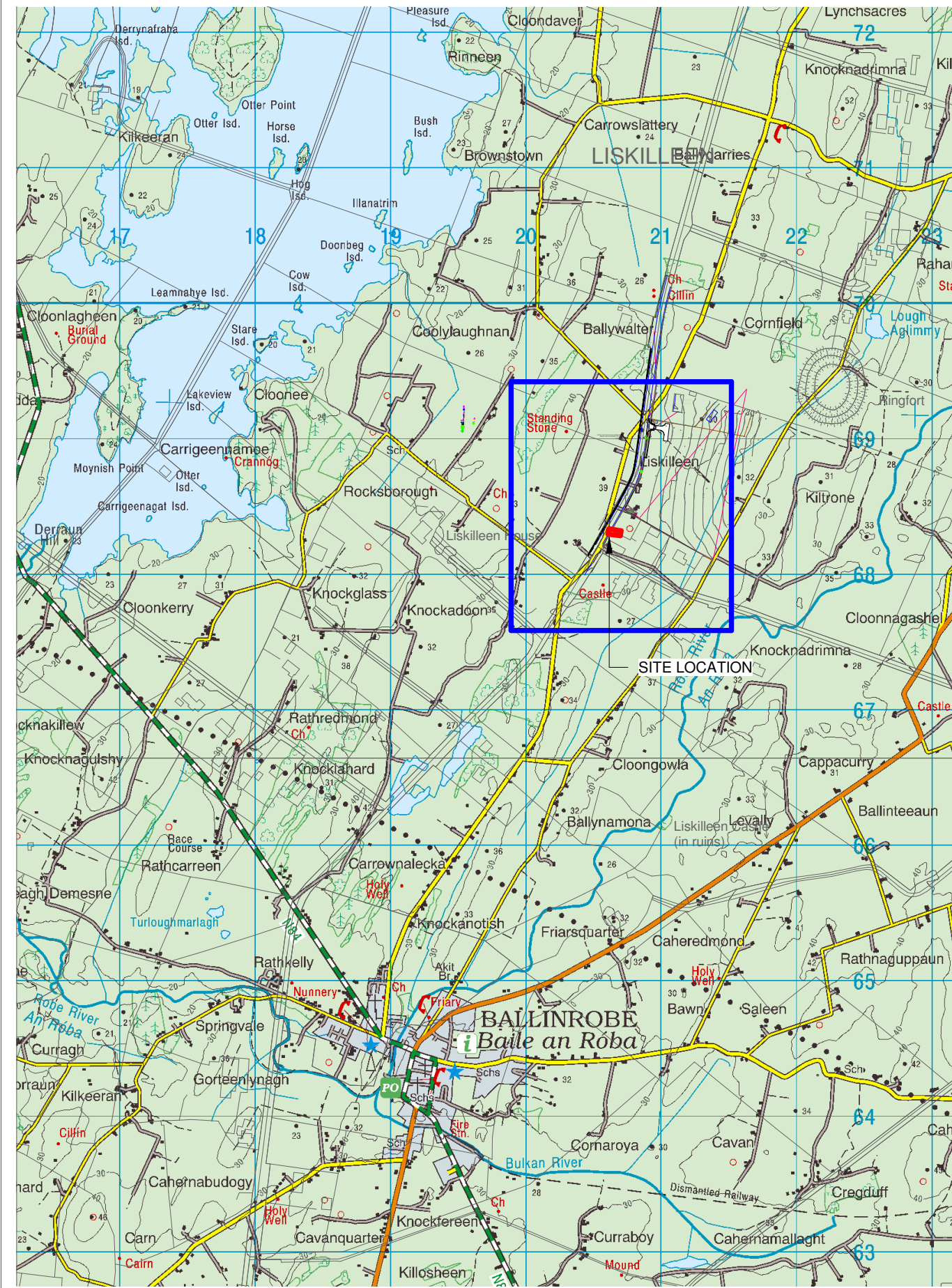

SITE LOCATION MAP
SCALE:1 : 10000

| STATUS KEY | | | |
|--------------------------|------|-------------------|--|
| SHARED / FOR INFORMATION | | | |
| Rev No. | Date | Comment | |
| S0 | | WORK IN PROGRESS | |
| S1 | | COORDINATION | |
| S2 | | INFORMATION | |
| S3 | | REVIEW / COMMENT | |
| S4 | | CONS. APPROVAL | |
| D1 | | COSTING | |
| D2 | | TENDER | |
| D3 | | CONTRACTOR DESIGN | |
| PUBLISHED | | | |
| A1 | | PTB / FSD / DAC | |
| A2 | | CONSTRUCTION | |
| AS | | AS-BUILT | |



ARCHITECTS DEPARTMENT
MAYO COUNTY COUNCIL



| | | | | | | | |
|----------------|-------------------|----------------|---------------------------------------------------------|-----------|--------------|--------------|-----------|
| Project No: | A_577 | Project Title: | Housing Development at LISKILLEEN, BALLINROBE, Co. Mayo | Dwg Type: | 90 | Status: | A1 |
| Drawing Title: | SITE LOCATION MAP | Drawing No.: | 1000 | Revision: | / | First Issue: | 07/08/20 |
| Drawn By: | MW | No.: | | Scale: | As indicated | | |
| Checked By: | MR | Orig. Cat.: | A_577 - MCC - 90 - XX - DR - A - 1000 - A1 | | | | |



© COPYRIGHT - This drawing is protected by copyright and is the property of Mayo County Council. It may not be used, reproduced or disclosed to anyone without the prior written approval of Mayo County Council.

Do not scale this drawing. Written dimensions only to be used.

- Scales as stated are valid on the original drawing only. Written dimensions take precedence. Detail dimensions take precedence over plan dimensions.
- Notify architect of any dimensional discrepancies. Any modifications or deviation to be brought to the attention of the architect for review and approval.
- All vertical dimensions shall be taken from a "bench mark" or other similar guide established prior to the start of construction. High points, low points, irregularities in floor slab which could affect fabrication / installation, work of other trades or vendors shall be brought to the attention of Mayo County Council Architects immediately.
- All drawings are to be read in conjunction with other consultant's drawings.
- All dimensions, unless otherwise stated, are given in millimetres and must be confirmed and checked by the Contractor on site.
- Levels are generally given in metres from a specified datum.
- All levels must be confirmed and checked by the Contractor on site.
- Any discrepancies on this drawing are to be brought to the attention of Mayo County Council Architects immediately.

Includes Ordnance Survey Ireland data reproduced under OSI licence number: **NMA 2020 / Mayo County Council.**
 Unauthorised reproduction infringes Ordnance Survey Ireland and Government of Ireland copyright Ordnance Survey Ireland.
 © Ordnance Survey Ireland, 2020

PROPOSED NEW SINGLE HOUSING DEVELOPMENT AT LISKILLEEN, BALLINROBE, CO. MAYO

PROJECT DESCRIPTION

SITE:
 0.312 HA / 0.79 ACRES.
 THE SITE IS LOCATED ON THE L1607, 4.3km FROM BALLINROBE TOWN CENTER

PROPOSAL:
 CONSTRUCTION OF 1 NO. 4 BEDROOM 7 PERSON DORMER DWELLING UNIT. SCALE, MASSING, ARCHITECTURAL EXPRESSION AND DETAILING ARE DESIGNED TO BE IN KEEPING WITH THE TRADITIONAL HOUSES OF THE AREA.

UNIT FINISHES:
 EXTERNAL WALLS - SAND CEMENT RENDER FINISH PAINTED TO SELECTED COLOUR
 ROOF - SLATE FINISH BLUE BLACK IN COLOUR
 WINDOWS - ALU CLAD (OR UPVC) TRIPLE GLAZED WITH FRAMES IN SELECTED COLOURS

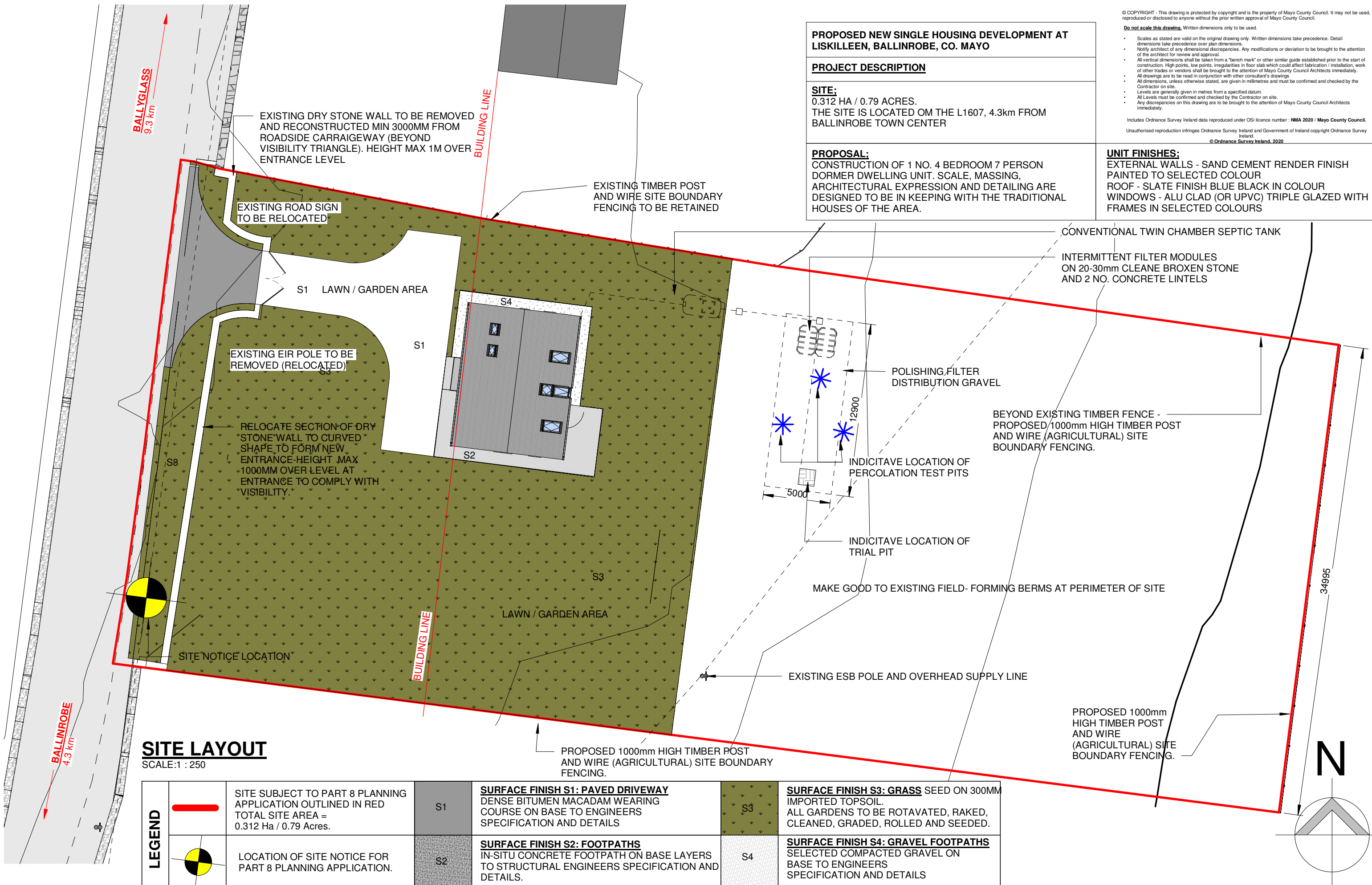

SITE LAYOUT
 SCALE: 1 : 250

| | | | | | | |
|---------------|--|---------------------------------------------------------------------------------------------------------|----|------------------------------------------------------------------------------------------------------------------------------------|--|--------------------------------------------------------------------------------------------------------------------------------------------|
| LEGEND | | SITE SUBJECT TO PART 8 PLANNING APPLICATION OUTLINED IN RED TOTAL SITE AREA = 0.312 Ha / 0.79 Acres. | S1 | SURFACE FINISH S1: PAVED DRIVEWAY DENSE BITUMEN MACADAM WEARING COURSE ON BASE TO ENGINEERS SPECIFICATION AND DETAILS | | SURFACE FINISH S3: GRASS SEED ON 300MM IMPORTED TOPSOIL. ALL GARDENS TO BE ROTAVATED, RAKED, CLEANED, GRADED, ROLLED AND SEEDED. |
| | | LOCATION OF SITE NOTICE FOR PART 8 PLANNING APPLICATION. | S2 | SURFACE FINISH S2: FOOTPATHS IN-SITU CONCRETE FOOTPATH ON BASE LAYERS TO STRUCTURAL ENGINEERS SPECIFICATION AND DETAILS. | | SURFACE FINISH S4: GRAVEL FOOTPATHS SELECTED COMPACTED GRAVEL ON BASE TO ENGINEERS SPECIFICATION AND DETAILS |

| STATUS KEY | | Rev No. | Date | Comment |
|-------------------------------|-------------------|---------|------|---------|
| SHARED FOR INFORMATION | | | | |
| S0 | WORK IN PROGRESS | | | |
| S1 | COORDINATION | | | |
| S2 | INFORMATION | | | |
| S3 | REVIEW / COMMENT | | | |
| S4 | CONS. APPROVAL | | | |
| D1 | COSTING | | | |
| D2 | TENDER | | | |
| D3 | CONTRACTOR DESIGN | | | |
| PUBLISHED | | | | |
| A1 | PTS / FSC / DAC | | | |
| A2 | CONSTRUCTION | | | |
| AB | AS-BUILT | | | |



ARCHITECTS DEPARTMENT
MAYO COUNTY COUNCIL



| | | | | | | | |
|----------------|--------------|----------------|---------------------------------------------------------|-----------|--------------|--------------|-----------|
| Project No: | A_577 | Project Title: | Housing Development at LISKILLEEN, BALLINROBE, Co. Mayo | Dwg Type: | 90 | Status: | A1 |
| Drawing Title: | SITE LAYOUT | Drawing No.: | 1001 | Revision: | / | First Issue: | 07/08/20 |
| Drawn By: | | Author: | | Scale: | As indicated | | |
| Checked By: | | Checker: | A_577 - MCC - 90 - XX - DR - A - 1001 - A1 | | | | |



Do not scale this drawing. Written dimensions only to be used.

- Scales as stated are valid on the original drawing only. Written dimensions take precedence. Detail dimensions take precedence over plan dimensions.
- Notify architect of any dimensional discrepancies. Any modifications or deviation to be brought to the attention of the architect for review and approval.
- All vertical dimensions shall be taken from a "bench mark" or other similar guide established prior to the start of construction. High points, low points, irregularities in floor slab which could affect fabrication / installation, work of other trades or vendors shall be brought to the attention of Mayo County Council Architects immediately.
- All drawings are to be read in conjunction with other consultant's drawings.
- All dimensions, unless otherwise stated, are given in millimetres and must be confirmed and checked by the Contractor on site.
- Levels are generally given in metres from a specified datum.
- All Levels must be confirmed and checked by the Contractor on site.
- Any discrepancies on this drawing are to be brought to the attention of Mayo County Council Architects immediately.

Includes Ordnance Survey Ireland data reproduced under OSI licence number : **NMA 2020 / Mayo County Council.**

Unauthorised reproduction infringes Ordnance Survey Ireland and Government of Ireland copyright Ordnance Survey Ireland.
© Ordnance Survey Ireland, 2020

PROPOSED NEW SINGLE HOUSING DEVELOPMENT AT LISKILLEEN, BALLINROBE, CO. MAYO

PROJECT DESCRIPTION

SITE:
0.312 HA / 0.79 ACRES.
THE SITE IS LOCATED ON THE L1607, 4.3km FROM BALLINROBE TOWN CENTER

PROPOSAL:
CONSTRUCTION OF 1 NO. 4 BEDROOM 7 PERSON DORMER DWELLING UNIT. SCALE, MASSING, ARCHITECTURAL EXPRESSION AND DETAILING ARE DESIGNED TO BE IN KEEPING WITH THE TRADITIONAL HOUSES OF THE AREA.

UNIT FINISHES:
EXTERNAL WALLS - SAND CEMENT RENDER FINISH PAINTED TO SELECTED COLOUR
ROOF - SLATE FINISH BLUE BLACK IN COLOUR
WINDOWS - ALU CLAD (OR UPVC) TRIPLE GLAZED WITH FRAMES IN SELECTED COLOURS

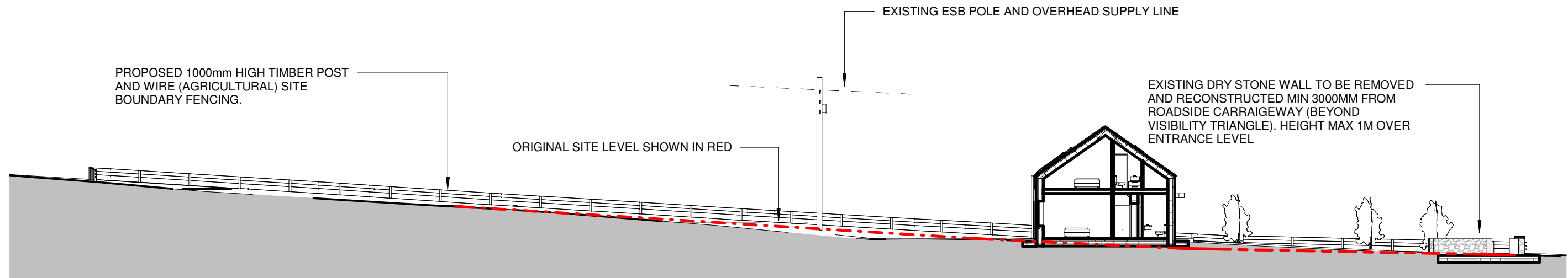

SITE SECTION 01

SCALE:1 : 250

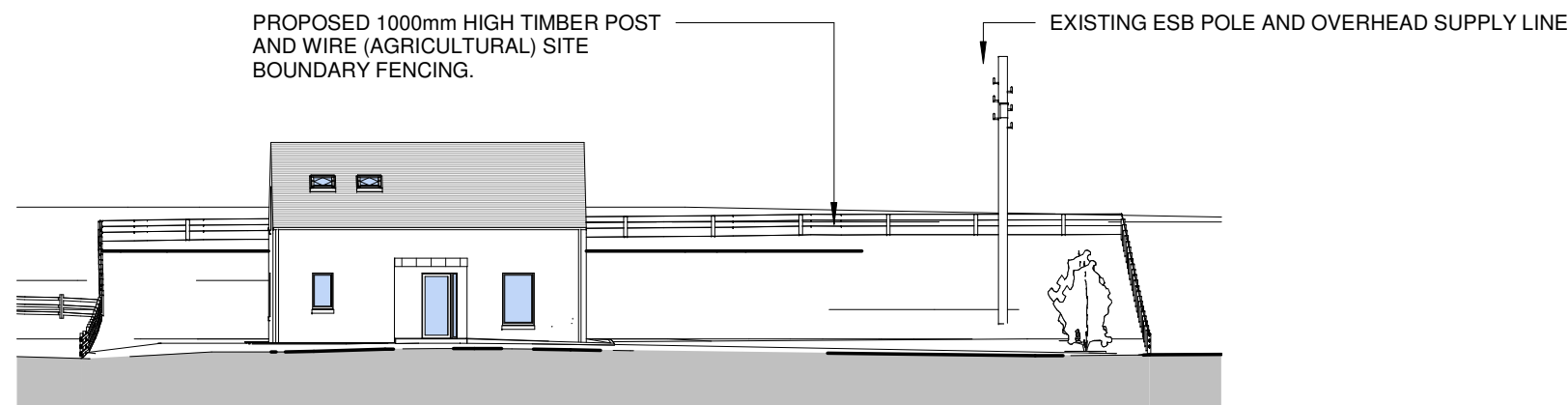

SITE SECTION 02

SCALE:1 : 250

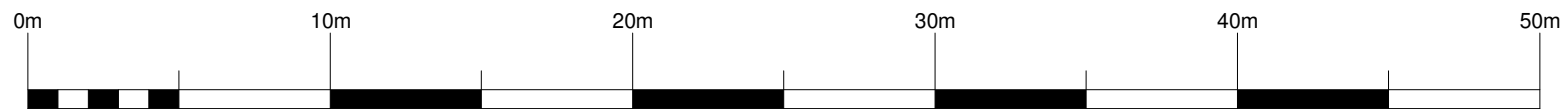

SCALE 1:250

| STATUS KEY | | Rev No. | Date | Comment |
|--------------------------|-------------------|---------|------|---------|
| SHARED / FOR INFORMATION | | | | |
| S0 | WORK IN PROGRESS | | | |
| S1 | COORDINATION | | | |
| S2 | INFORMATION | | | |
| S3 | REVIEW / COMMENT | | | |
| S4 | CONS. APPROVAL | | | |
| D1 | COSTING | | | |
| D2 | TENDER | | | |
| D3 | CONTRACTOR DESIGN | | | |
| PUBLISHED | | | | |
| A1 | PTS / FSC / DAC | | | |
| A2 | CONSTRUCTION | | | |
| AB | AS-BUILT | | | |



ARCHITECTS DEPARTMENT
MAYO COUNTY COUNCIL



| | | | |
|----------------|---------------------------------------------------------|--------------------------------------------|--------------|
| Project No: | Project Title: | Dwg Type: | Status: |
| A_577 | Housing Development at LISKILLEEN, BALLINROBE, Co. Mayo | 90 | A1 |
| Drawing Title: | | Drawing No.: | Revision: |
| SITE SECTIONS | | 1002 | / |
| Drawn By: | Author | No. | Orig |
| Checked By: | Checker | A_577 - MCC - 90 - XX - DR - A - 1002 - A1 | Status |
| | | Scale: | First Issue: |
| | | As indicated | 07/08/20 |



Do not scale this drawing. Written dimensions only to be used.

- Scales as stated are valid on the original drawing only. Written dimensions take precedence. Detail dimensions take precedence over plan dimensions.
- Notify architect of any dimensional discrepancies. Any modifications or deviation to be brought to the attention of the architect for review and approval.
- All vertical dimensions shall be taken from a "bench mark" or other similar guide established prior to the start of construction. High points, low points, irregularities in floor slab which could affect fabrication / installation, work of other trades or vendors shall be brought to the attention of Mayo County Council Architects immediately.
- All drawings are to be read in conjunction with other consultant's drawings
- All dimensions, unless otherwise stated, are given in millimetres and must be confirmed and checked by the Contractor on site.
- Levels are generally given in metres from a specified datum.
- All Levels must be confirmed and checked by the Contractor on site.
- Any discrepancies on this drawing are to be brought to the attention of Mayo County Council Architects immediately.

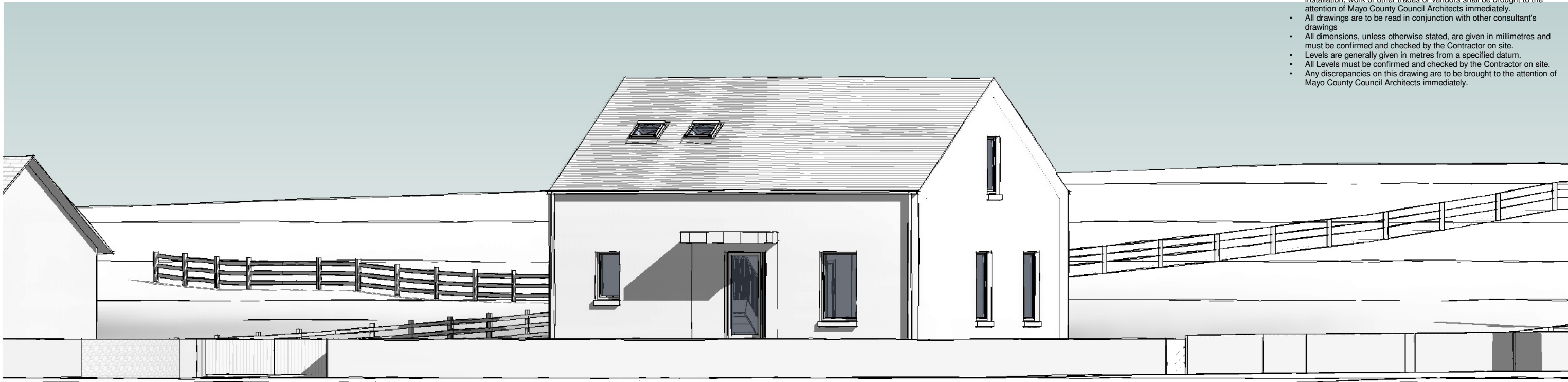

3D ELEVATION 01

SCALE:



3D ELEVATION 02

SCALE:

| STATUS KEY | | | |
|------------------|------|-------------------|--|
| Rev No. | Date | Comment | |
| S0 | | WORK IN PROGRESS | |
| S1 | | COORDINATION | |
| S2 | | INFORMATION | |
| S3 | | REVIEW / COMMENT | |
| S4 | | CONS. APPROVAL | |
| D1 | | COSTING | |
| D2 | | TENDER | |
| D3 | | CONTRACTOR DESIGN | |
| PUBLISHED | | | |
| A1 | | PTS / FSC / DAC | |
| A2 | | CONSTRUCTION | |
| AB | | AS-BUILT | |



ARCHITECTS DEPARTMENT
MAYO COUNTY COUNCIL



| | | | |
|--------------------------------------|------------------------------------------------------------------------------|--------------------------------------------|--------------------------|
| Project No: A_577 | Project Title: Housing Development at LISKILLEEN, BALLINROBE, Co. Mayo | Dwg Type: 90 | Status: A1 |
| Drawing Title: 3D SITE ELEVATIONS | | Drawing No. 1003 | Revision: / |
| Drawn By: | Author | No. | Orig |
| Checked By: | Checker | A_577 - MCC - 90 - XX - DR - A - 1003 - A1 | First Issue: 07/08/20 |



MAYO.IE

- Do not scale this drawing.** Written dimensions only to be used.
- Scales as stated are valid on the original drawing only. Written dimensions take precedence. Detail dimensions take precedence over plan dimensions.
 - Notify architect of any dimensional discrepancies. Any modifications or deviation to be brought to the attention of the architect for review and approval.
 - All vertical dimensions shall be taken from a "bench mark" or other similar guide established prior to the start of construction. High points, low points, irregularities in floor slab which could affect fabrication / installation, work of other trades or vendors shall be brought to the attention of Mayo County Council Architects immediately.
 - All drawings are to be read in conjunction with other consultant's drawings.
 - All dimensions, unless otherwise stated, are given in millimetres and must be confirmed and checked by the Contractor on site.
 - Levels are generally given in metres from a specified datum.
 - All Levels must be confirmed and checked by the Contractor on site.
 - Any discrepancies on this drawing are to be brought to the attention of Mayo County Council Architects immediately.

Includes Ordnance Survey Ireland data reproduced under OSI licence number : **NMA 2020 / Mayo County Council.**
 Unauthorised reproduction infringes Ordnance Survey Ireland and Government of Ireland copyright Ordnance Survey Ireland.
 © Ordnance Survey Ireland, 2020

SITE SUBJECT TO PART 8 PLANNING APPLICATION OUTLINED IN RED.

ITM COORDINATES:
520583, 768324

TOTAL SITE AREA =
0.312 Ha / 0.79 Acres.

EXTRACT FROM O.S. MAP NO. 2397.

Ordnance Survey Ireland data reproduced under OSI Licence number 2019 / Mayo County Council. Unauthorised reproduction infringes Ordnance Survey Ireland and Government of Ireland copyright © Ordnance Survey Ireland 2019.



IRISH WATER WATERMAIN ENDS APPROXIMATELY HERE

PROPOSED BUILDING FOOTPRINT

SITE SURVEY
SCALE: 1 : 500

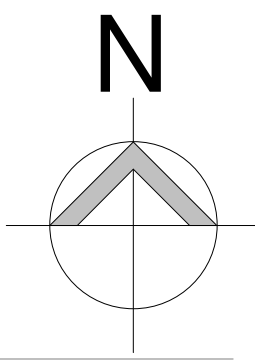

| STATUS KEY | | Rev No. | Date | Comment |
|---------------------------------|-------------------|---------|------|---------|
| SHARED / FOR INFORMATION | | | | |
| S0 | WORK IN PROGRESS | | | |
| S1 | COORDINATION | | | |
| S2 | INFORMATION | | | |
| S3 | REVIEW / COMMENT | | | |
| S4 | CONST. APPROVAL | | | |
| D1 | COSTING | | | |
| D2 | TENDER | | | |
| D3 | CONTRACTOR DESIGN | | | |
| PUBLISHED | | | | |
| A1 | PTS / FSD / DAC | | | |
| A2 | CONSTRUCTION | | | |
| AB | AS-BUILT | | | |



ARCHITECTS DEPARTMENT
MAYO COUNTY COUNCIL



| | | | |
|-------------------------------|------------------------------------------------------------------------------|----------------------------|--------------------------|
| Project No: A_577 | Project Title: Housing Development at LISKILLEEN, BALLINROBE, Co. Mayo | Dwg Type: 90 | Status: A1 |
| Drawing Title: SITE SURVEY | | Drawing No. SL01 | Revision: / |
| Drawn By: | Author No. Orig Cat Level Type Role No. Status | Scale: 1 : 500 | First Issue: 07/08/20 |
| Checked By: | Checker A_577 - MCC - 90 - XX - DR - A - SL01 - A1 | | |



Do not scale this drawing. Written dimensions only to be used.

- Scales as stated are valid on the original drawing only. Written dimensions take precedence over plan dimensions.
- Notify architect of any dimensional discrepancies. Any modifications or deviation to be brought to the attention of the architect for review and approval.
- All vertical dimensions shall be taken from a "bench mark" or other similar guide established prior to the start of construction. High points, low points, irregularities in floor slab which could affect fabrication / installation, work of other trades or vendors shall be brought to the attention of Mayo County Council Architects immediately.
- All drawings are to be read in conjunction with other consultant's drawings
- All dimensions, unless otherwise stated, are given in millimetres and must be confirmed and checked by the Contractor on site.
- Levels are generally given in metres from a specified datum.
- All Levels must be confirmed and checked by the Contractor on site.
- Any discrepancies on this drawing are to be brought to the attention of Mayo County Council Architects immediately.

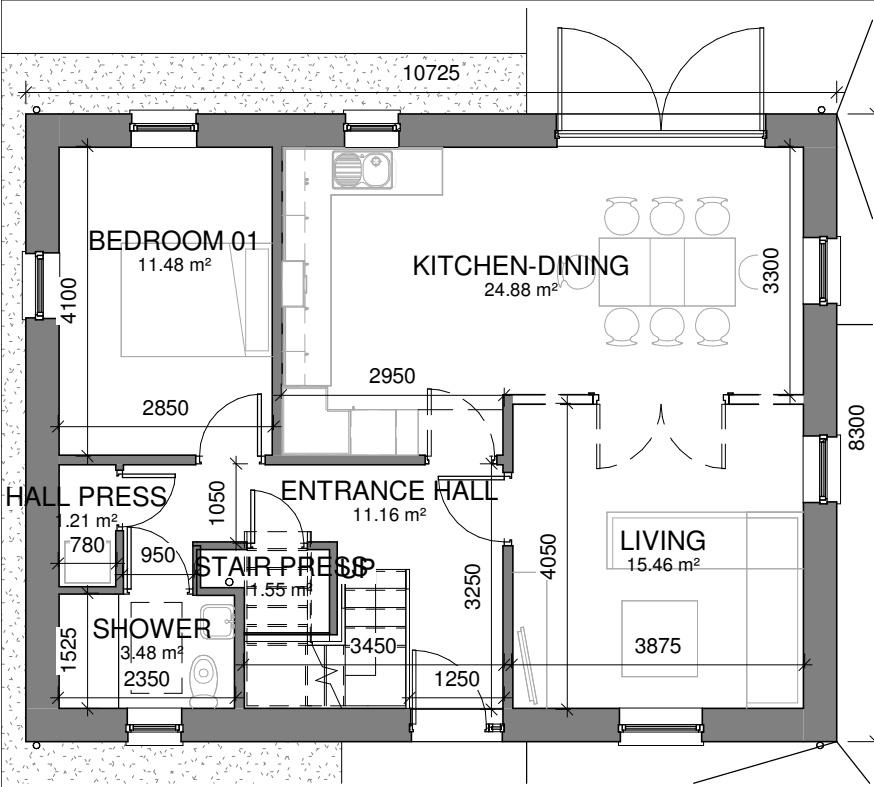
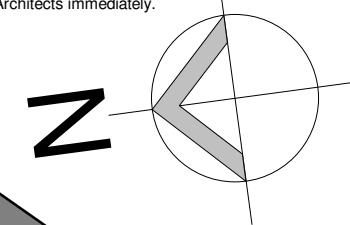

GROUND FLOOR PLAN
SCALE: 1 : 100

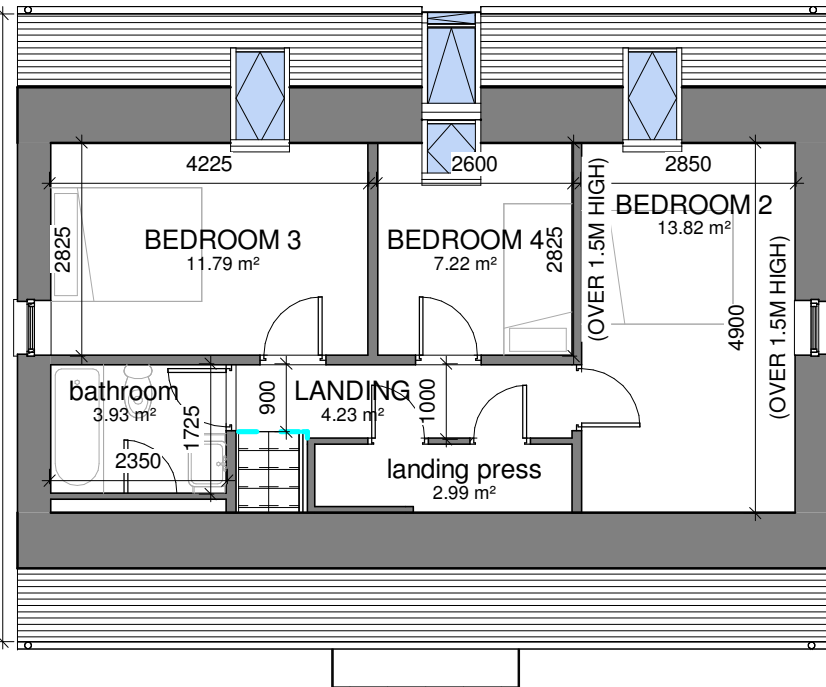

FIRST FLOOR PLAN
SCALE: 1 : 100

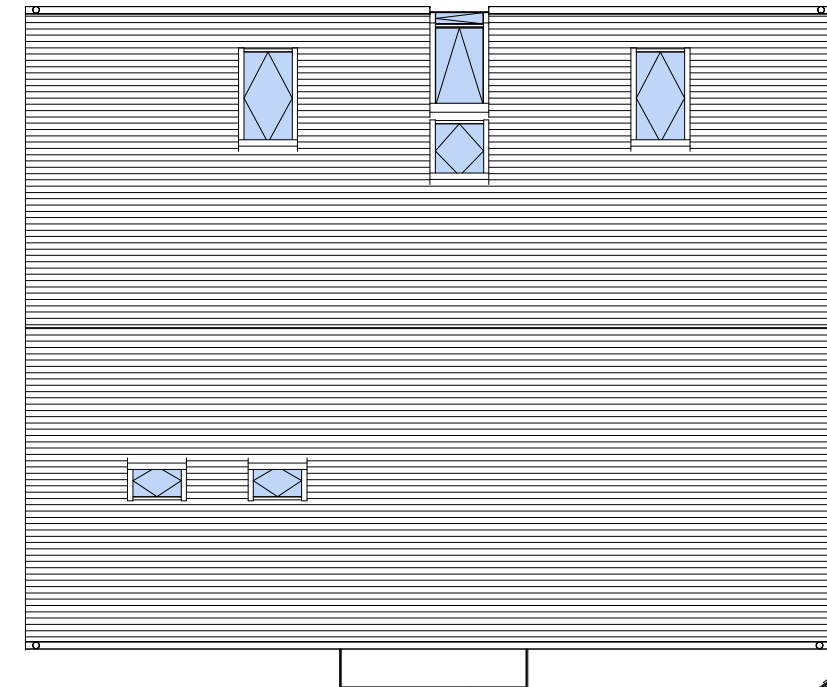

ROOF PLAN
SCALE: 1 : 100

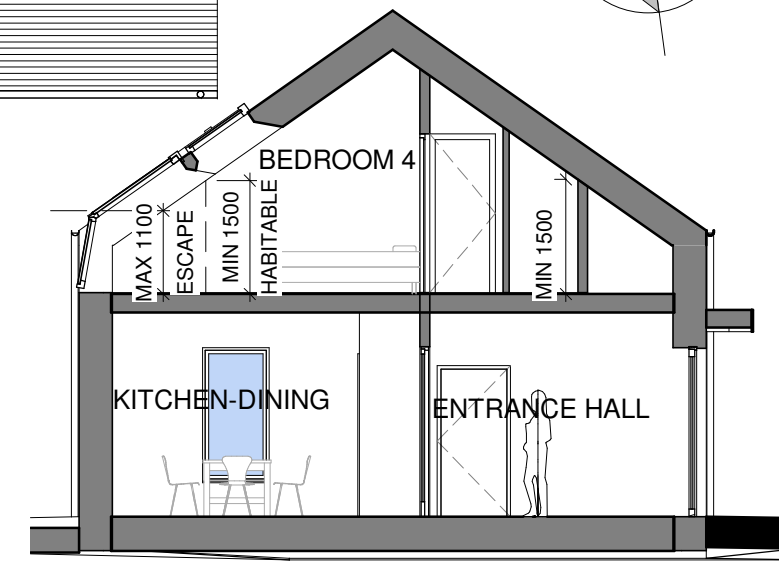

SECTION
SCALE: 1 : 100

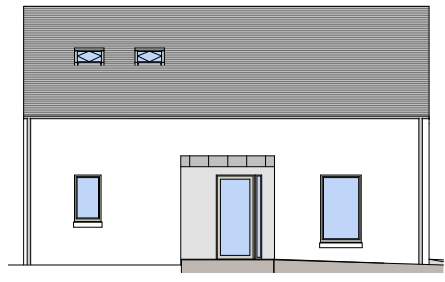

FRONT ELEVATION
SCALE: 1 : 200

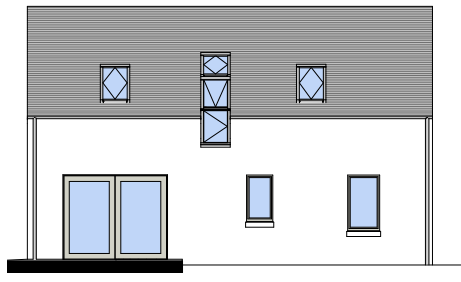

REAR ELEVATION
SCALE: 1 : 200

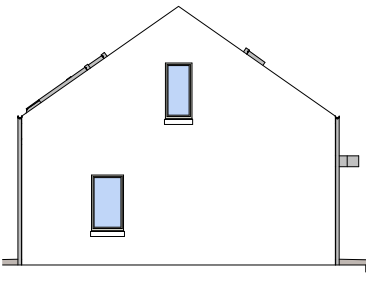

NORTH ELEVATION
SCALE: 1 : 200

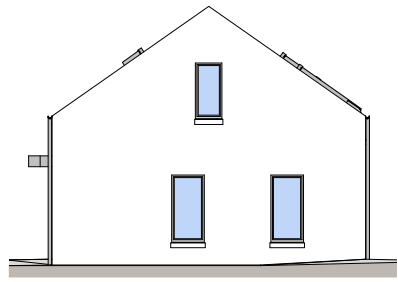

SOUTH ELEVATION
SCALE: 1 : 200

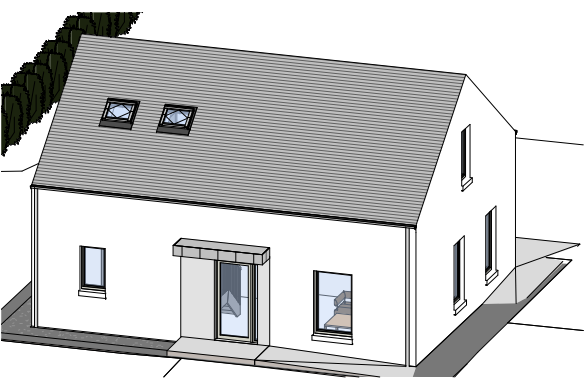

3D EXTERNAL
SCALE:

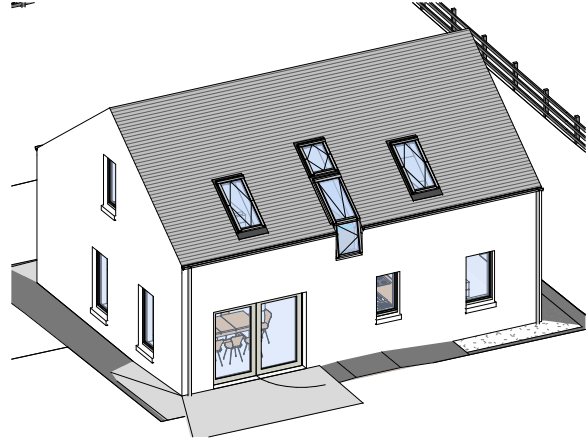

3D EXTERNAL 02
SCALE:

| 4B 7P DORMER-DETACHED-Room Schedule | | | |
|-------------------------------------|----------------|----------------------|------------------------------|
| NO. | Name | Area | Comments |
| 00-01 | LIVING | 15.46 m ² | MIN 15M2 |
| 00-02 | KITCHEN-DINING | 24.88 m ² | AGG TOTAL 40.34M2 (MIN 40M2) |
| 00-03 | BEDROOM 01 | 11.48 m ² | MIN 11.4M2 DOUBLE |
| 00-04 | HALL PRESS | 1.21 m ² | PART OF STORAGE |
| 00-05 | SHOWER | 3.48 m ² | |
| 00-06 | STAIR PRESS | 1.55 m ² | PART OF STORAGE |
| 00-07 | ENTRANCE HALL | 11.16 m ² | |

| 4B 7P DORMER-DETACHED-Room Schedule | | | |
|-------------------------------------|---------------|----------------------|-----------------------------------|
| NO. | Name | Area | Comments |
| 01-01 | BEDROOM 2 | 13.82 m ² | MIN 13M2 MAIN DOUBLE |
| 01-02 | BEDROOM 4 | 7.22 m ² | MIN 7.1M2 SINGLE |
| 01-03 | BEDROOM 3 | 11.79 m ² | MIN 11.4M2 DOUBLE |
| 01-04 | bathroom | 3.93 m ² | |
| 01-05 | batroom press | 0.66 m ² | PART OF STORAGE |
| 01-06 | landing press | 2.99 m ² | TOTA STORAGE AGG 6.41M2 (MIN 6M2) |
| 01-07 | LANDING | 4.23 m ² | |

| 4B 7P DET DORMER-Area Schedule | |
|--------------------------------|----------------------|
| Name | Area |
| 00-GROUND FLOOR AREA | 73.05 m ² |
| 01-1ST FLOOR AREA | 48.19 m ² |

TOTAL FLOOR AREA=121.24M2 HENCE 121M2 (ALL HABITABLE AREA OVER 1.5M HIGH). MIN TARGET 4B 7P 2 STOREY- IS 110M2 PLUS 10% (11M2) ALLOWANCE TOTAL 121M2.

ELEMENT
EXTERNAL WALL FINISH:

PITCHED ROOF FINISH:
WINDOWS/ DOORS:

DESCRIPTION
SAND CEMENT RENDER PAINTED TO SELECTED COLOUR
SLATE FINISH BLUE/ BLACK IN COLOUR
ALU CLAD TRIPLE GLAZED IN TIMBER FRAMES PAINTED TO SELECTED COLOUR

REFER TO SITE PLAN FOR DETAILS OF ORIENTATION AND LAYOUT ON SITE

| STATUS KEY | Rev No. | Date | Comment |
|-------------------|---------|------|---------|
| WORK IN PROGRESS | | | |
| COORDINATION | | | |
| INFORMATION | | | |
| REVIEW / COMMENT | | | |
| CONS. APPROVAL | | | |
| COSTING | | | |
| TENDER | | | |
| CONTRACTOR DESIGN | | | |
| PUBLISHED | | | |
| PTB / FSC / DAC | | | |
| CONSTRUCTION | | | |
| AS-BUILT | | | |



ARCHITECTS DEPARTMENT
MAYO COUNTY COUNCIL



| | | | |
|----------------------------|------------------------------------------------------------------------------------|-------------------------------|---------------------------|
| Project No: A577 | Project Title: HOUSE AT LISKILLEN BALLINROBE 4B 7P DET DORMER OVERVIEW | Dwg Type: 99 | Status: A1 |
| Drawing Title: | | Drawing No. 1100 | Revision: / |
| Drawn By: CM | No. Orig Cat Level Type Role No. Status | Scale: As indicated | First Issue: 22/08/250 |
| Checked By: KK | A577 - MCC - 99 - XX - DR - A - 1100 - A1 | | MAYO.IE |