

© COPYRIGHT - This drawing is protected by copyright and is the property of Mayo County Council. It may not be used, reproduced or disclosed to anyone without the prior written approval of Mayo County Council.

- Do not scale this drawing.** Written dimensions only to be used.
- Scales as stated are valid on the original drawing only. Written dimensions take precedence. Detail dimensions take precedence over plan dimensions.
 - Notify architect of any dimensional discrepancies. Any modifications or deviation to be brought to the attention of the architect for review and approval.
 - All vertical dimensions shall be taken from a "benchmark" or other similar guide established prior to the start of construction. High points, low points, irregularities in floor slab which could affect fabrication / installation, work of other trades or vendors shall be brought to the attention of Mayo County Council Architects immediately.
 - All drawings are to be read in conjunction with other consultant's drawings
 - All dimensions, unless otherwise stated, are given in millimetres and must be confirmed and checked by the Contractor on site.
 - Levels are generally given in metres from a specified datum.
 - All Levels must be confirmed and checked by the Contractor on site.
 - Any discrepancies on this drawing are to be brought to the attention of Mayo County Council Architects immediately.

Includes Ordnance Survey Ireland data reproduced under OSI licence number : NMA 2021 / MAYO COUNTY COUNCIL
 Unauthorised reproduction infringes Ordnance Survey Ireland and Government of Ireland copyright Ordnance Survey Ireland.

PART 8 PUBLIC CONSULTATION

- ORDNANCE SURVEY MAP NO.: 1969-D
- ITM COORDINATES: 534397E, 789216N
- SITE OUTLINED IN RED
6.227 ACRES / 2.520 Ha
 - EXISTING RIGHT-OF-WAY HIGHLIGHTED IN YELLOW
 - LOCATION OF 05 NO. SITE NOTICES:
 - 02 NO. ON JAMES STREET &
 - 02 NO. ON THOMAS STREET
 - 01 NO. OFF AT KILTAMAGH RAILWAY & MUSEUM

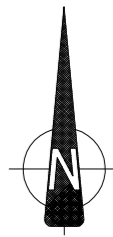

SITE LOCATION MAP 1:1000 @ A3

STATUS KEY			
Rev No.	Date	Comment	
S0	-	WORK IN PROGRESS	PART 8 PUBLIC CONSULTATION
S1	-	COORDINATION	
S2	-	INFORMATION	
S3	-	REVIEW / COMMENT	
S4	-	CORET APPROVAL	
D1	-	COSTING	
D2	-	TENDER	
D3	-	CONTRACTOR DESIGN	
PUBLISHED			
A1	-	PTB / FSC / DAC	
A2	-	CONSTRUCTION	
A3	-	AS-BUILT	



ARCHITECTS DEPARTMENT
MAYO COUNTY COUNCIL



Project No:	C5MDQKT001	Project Title:	KILTAMAGH EMIGRANT PARK, KILTAMAGH, CO. MAYO	Dwg Type:	90	Status:	D2
Drawing Title:	SITE LOCATION MAP	Drawing No.:	1000	Revision:	-	First Issue:	
Scale:	1:1000 @ A3	Checked By:	MS	Drawn By:	DC	No.:	01
		Checked By:	MS	Drawn By:	DC	Orig.:	MS
		Checked By:	MS	Drawn By:	DC	Level:	XX
		Checked By:	MS	Drawn By:	DC	Role:	DR
		Checked By:	MS	Drawn By:	DC	No.:	1000
		Checked By:	MS	Drawn By:	DC	Status:	D2



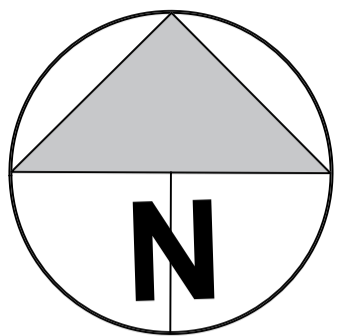

LEGEND

	Paths
	Seating
	Outdoor gym
	Birch woodland
	Parkland trees
	Existing edge planting
	Willow and Birch regeneration
	Holly thickets
	Flag Iris
	Reeds
	Ornamental planting
	Meadow
	Open water
	Stone walls
	Boundary Line

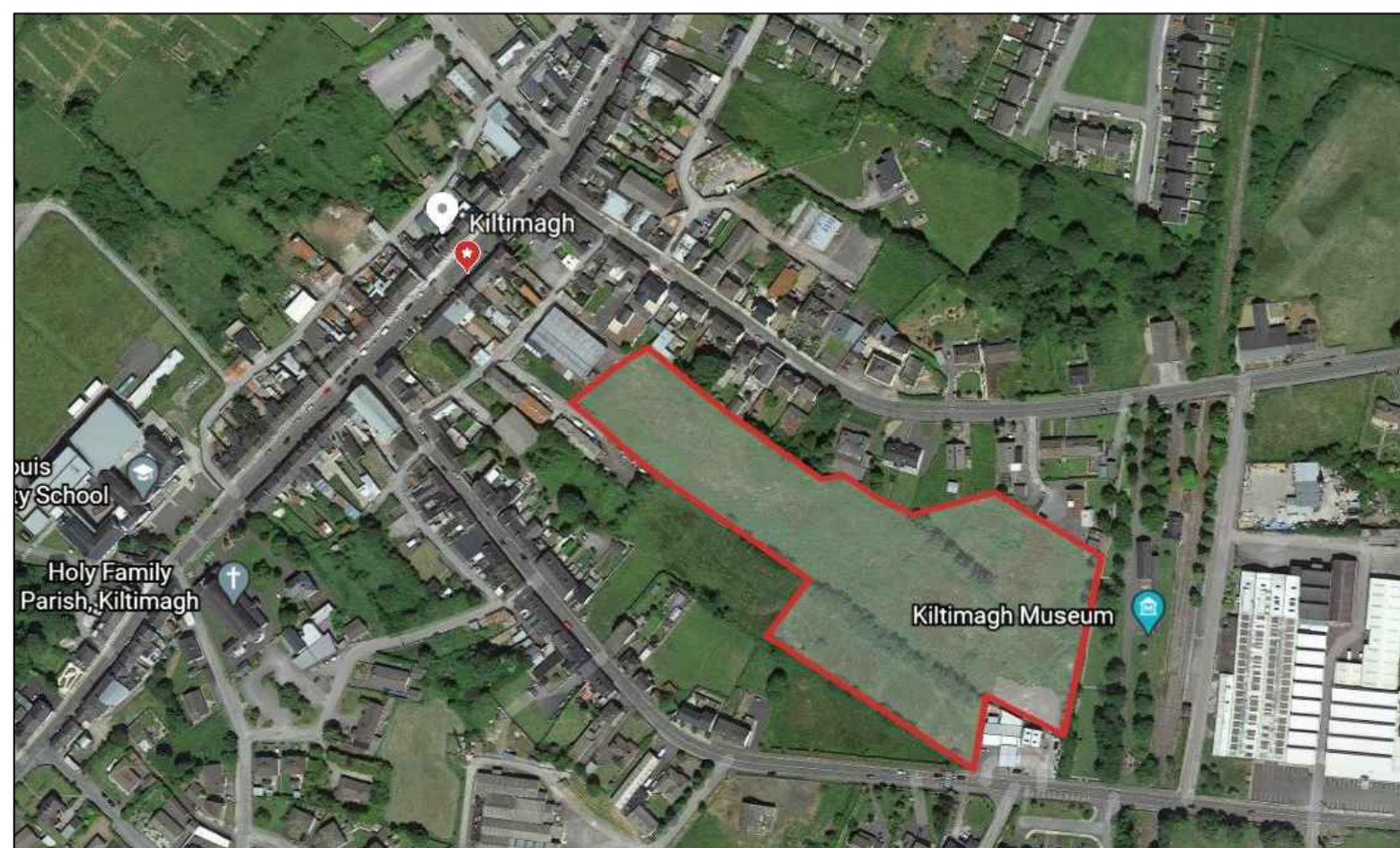

SITE CONTEXT

KILTIMAGH EMIGRANT PARK
DRAWING: Landscape Masterplan
SCALE: 1:500 @ A1
DATE: 26th April 2021
Drawing No: KE.10-101
Rev.2.

PATRICIA TYRRELL
RATHFARNHAM DUBLIN 14
086 8078024

LANDSCAPE ARCHITECT
ptyrrell@live.ie

CONTEXT ENTRANCE 1



VISUALISATION- Looking towards park

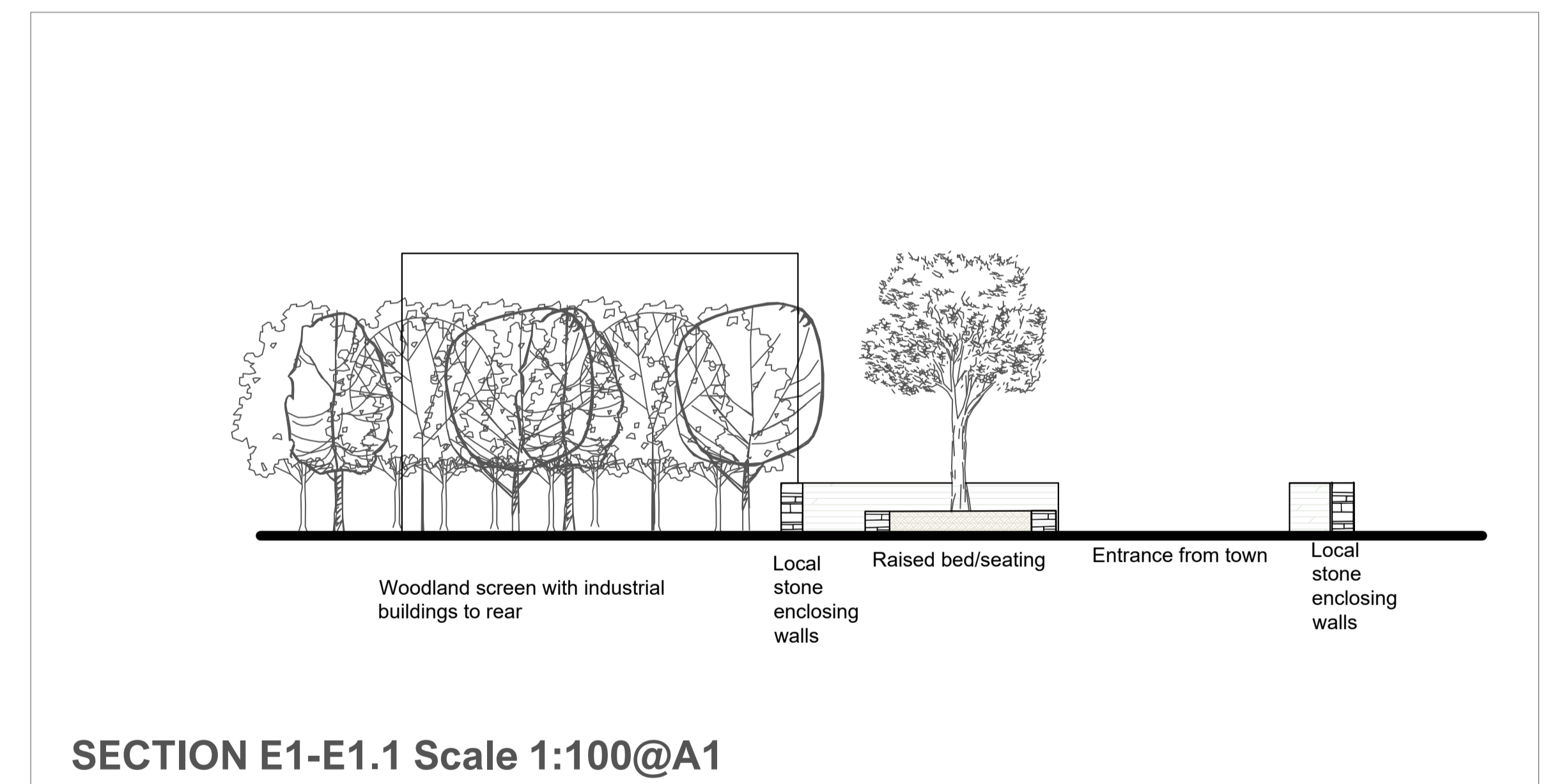

SECTION E1-E1.1 Scale 1:100@A1

ENTRANCE 1 Plan

Kiltimagh Emigrant Park Entrance 1

KILTIMAGH EMIGRANT PARK

DRAWING: Entrance 1

SCALE: 1:100 @A1

DATE: 7th April 2021

Drawing No: KE.10-103.1

**PATRICIA TYRRELL
RATHFARNHAM DUBLIN 14**

086 8078024

LANDSCAPE ARCHITECT

ptyrrell@live.ie

CONTEXT ENTRANCE 2



VISUALISATION- Looking towards park

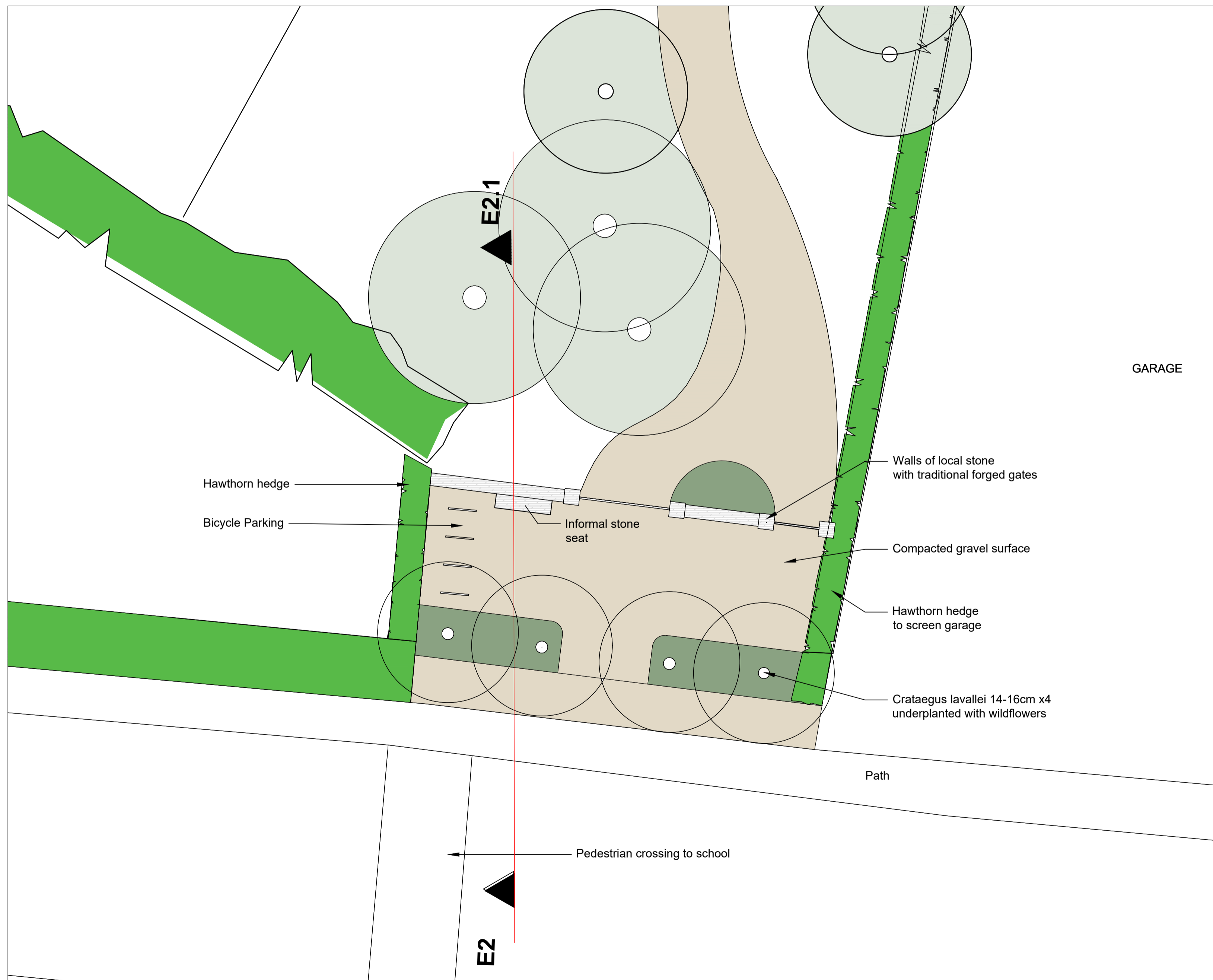

ENTRANCE 2 Plan 1:100
Kiltimagh Emigrant Park - Entrance 2



SECTION E2-E2.1 Scale 1:100@A1

KILTIMAGH EMIGRANT PARK

DRAWING: Entrance 2

SCALE: 1:200 @A1

DATE: 7th April 2021

Drawing No: KE.10-103.2

PATRICIA TYRRELL
RATHFARNHAM DUBLIN 14

LANDSCAPE ARCHITECT

086 8078024

ptyrrell@live.ie

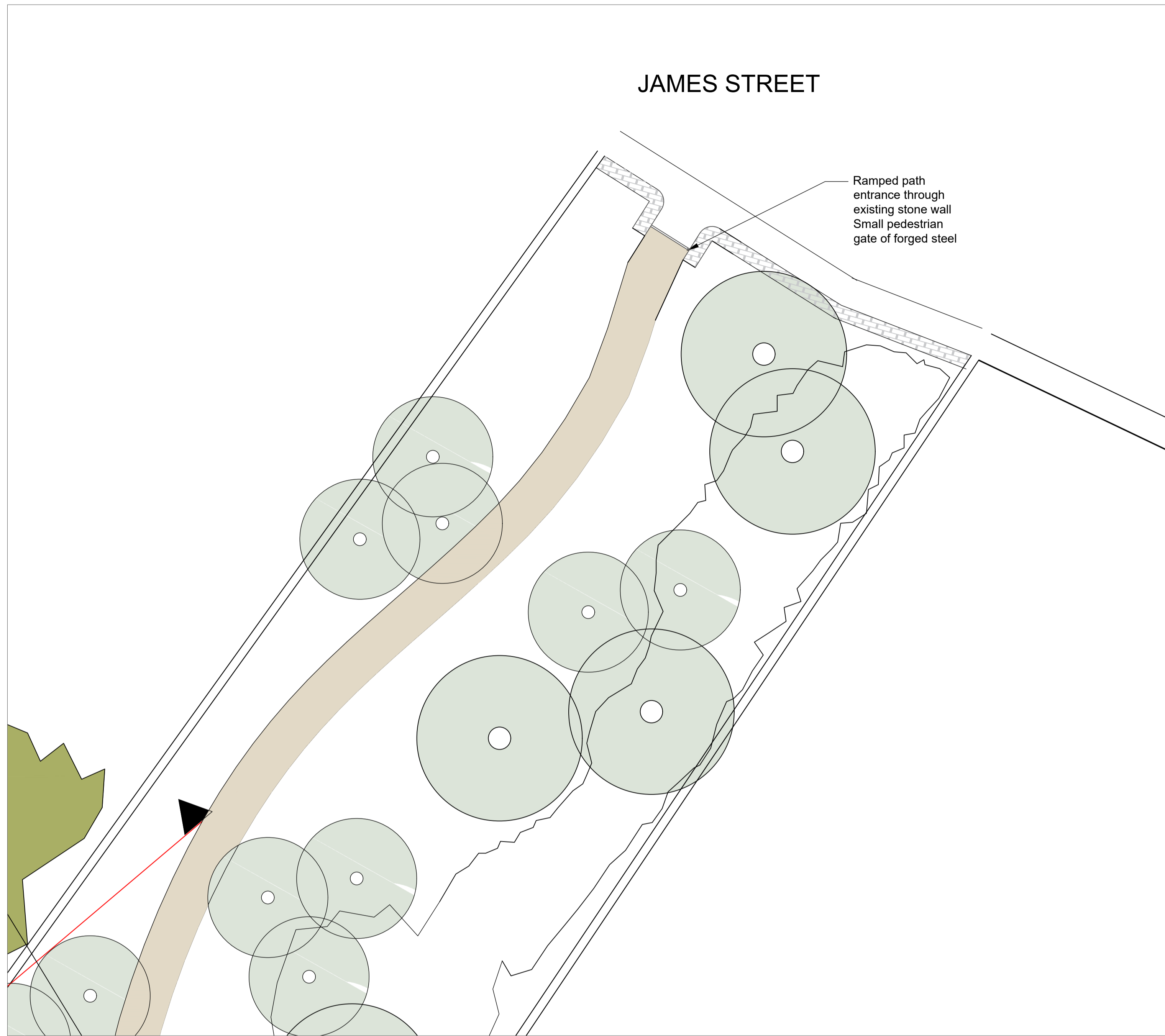

ENTRANCE 3 Plan 1:100

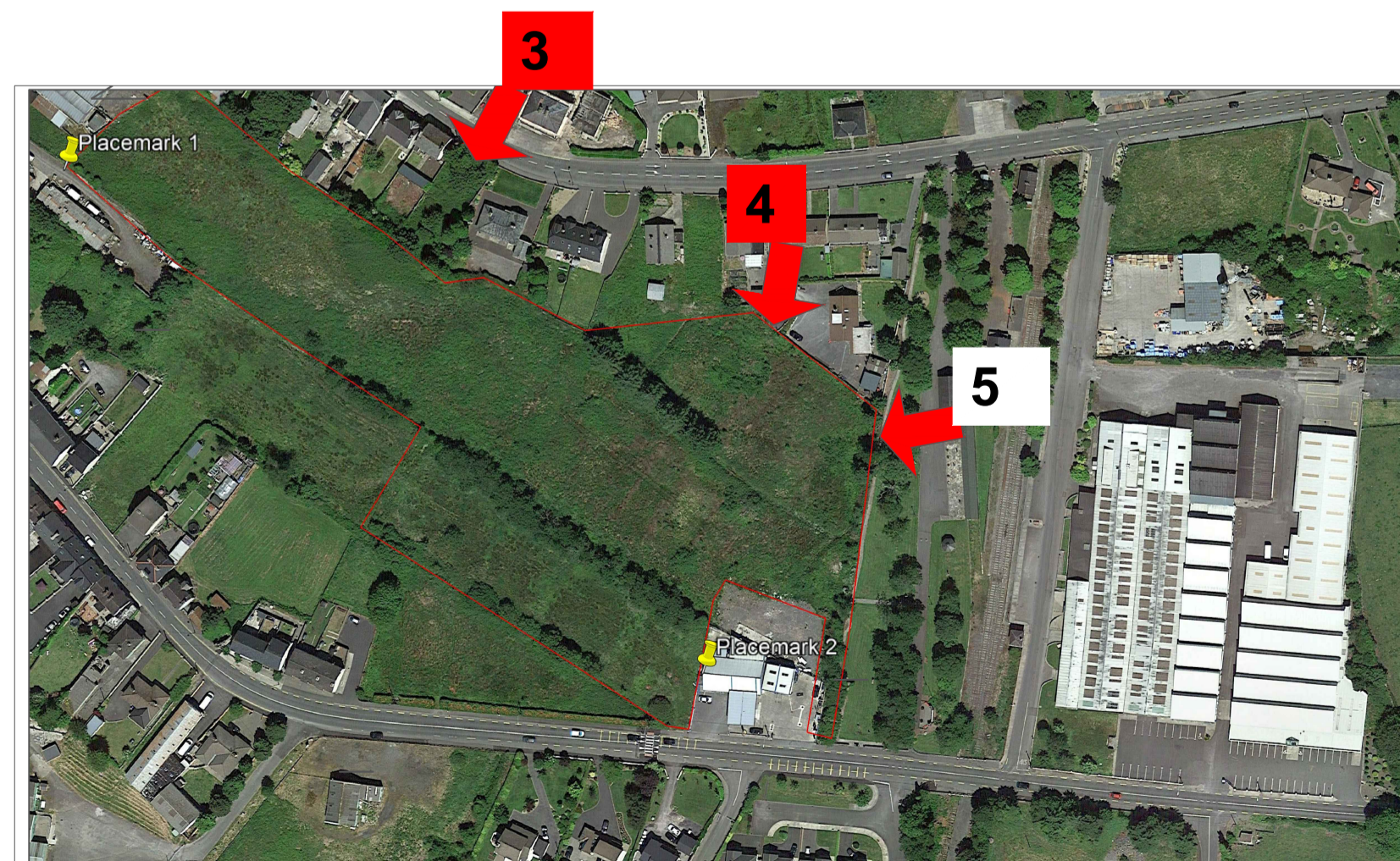
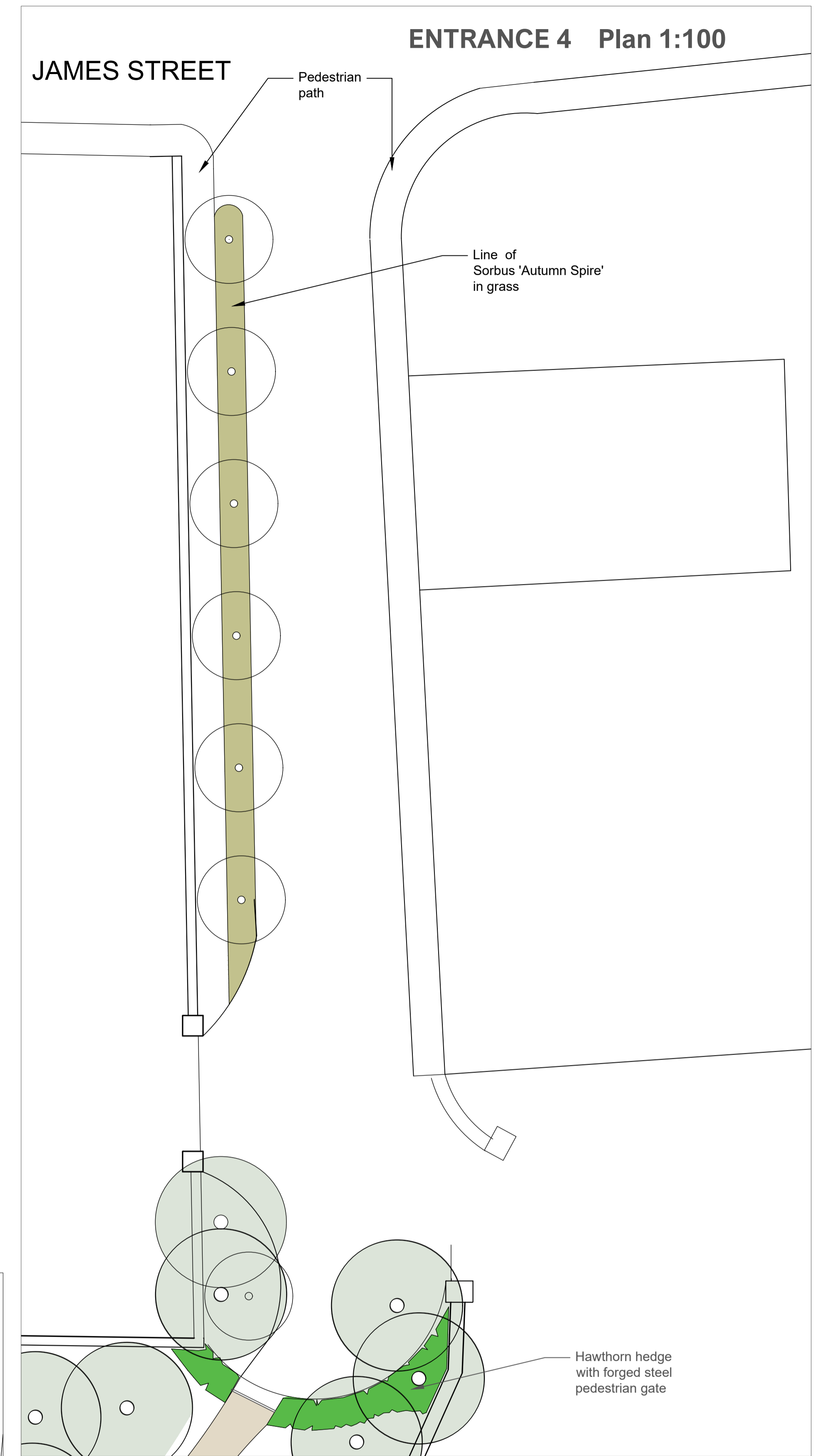

CONTEXT ENTRANCE 3, 4 and 5



ENTRANCE 5 Plan 1: 100

KILTIMAGH EMIGRANT PARK

DRAWING: Pedestrian Entrances 3,4 &5

SCALE: 1:100 @A1

DATE: 7th April 2021

Drawing No: KE.10-103.3

**PATRICIA TYRRELL
RATHFARNHAM DUBLIN 14**

LANDSCAPE ARCHITECT

086 8078024

ptyrrell@live.ie

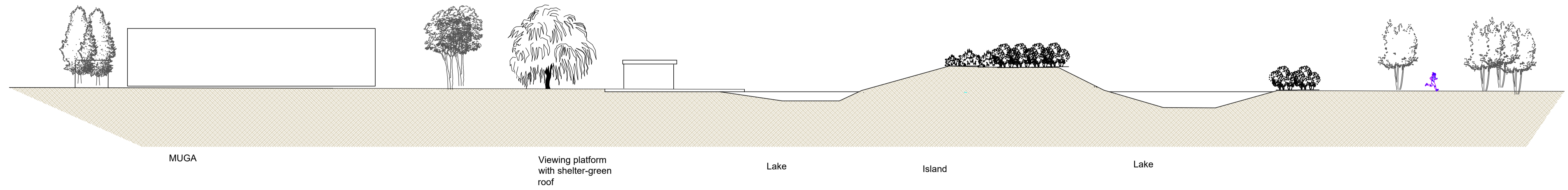

SECTION B_B1 1:200 @A1

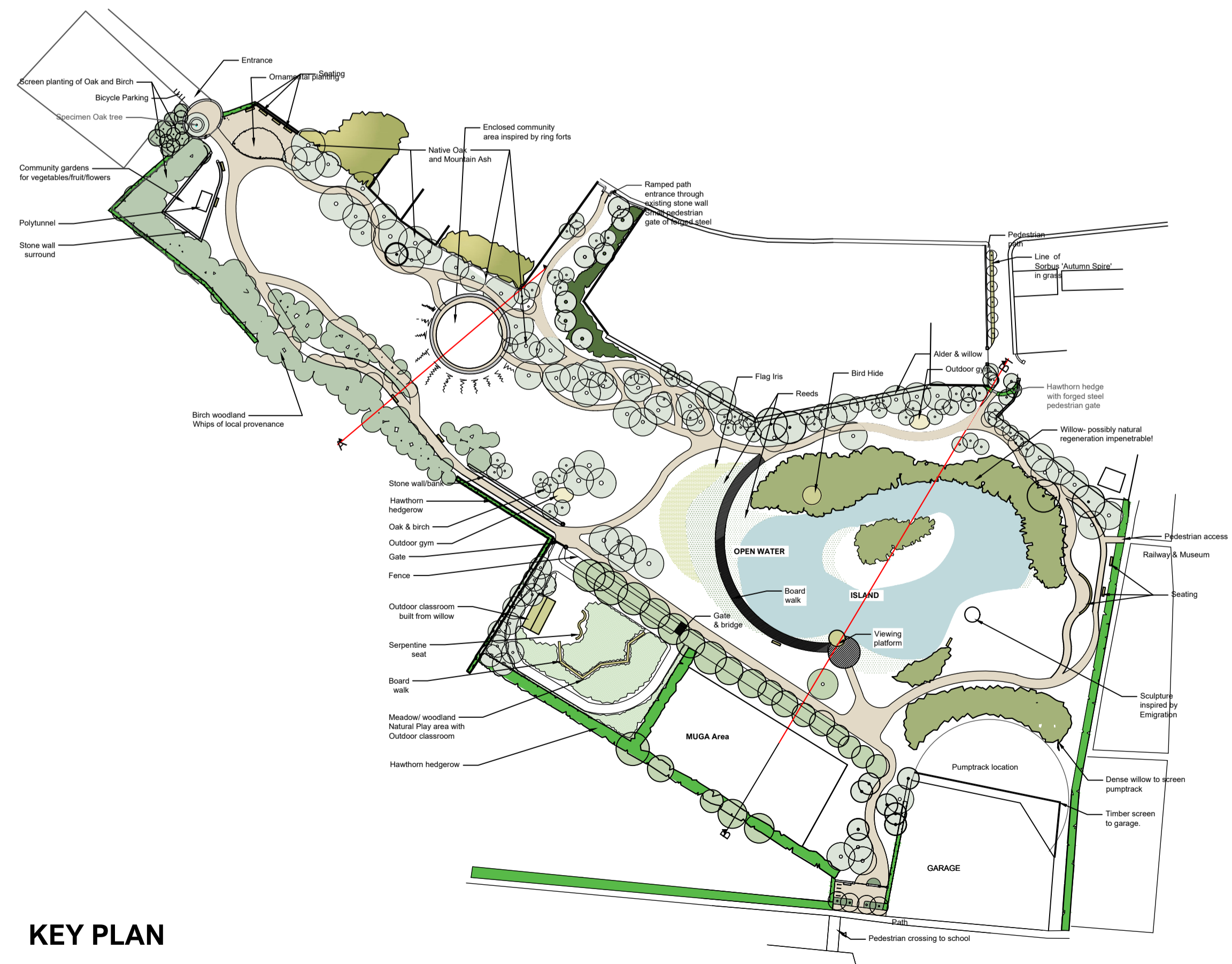

KEY PLAN

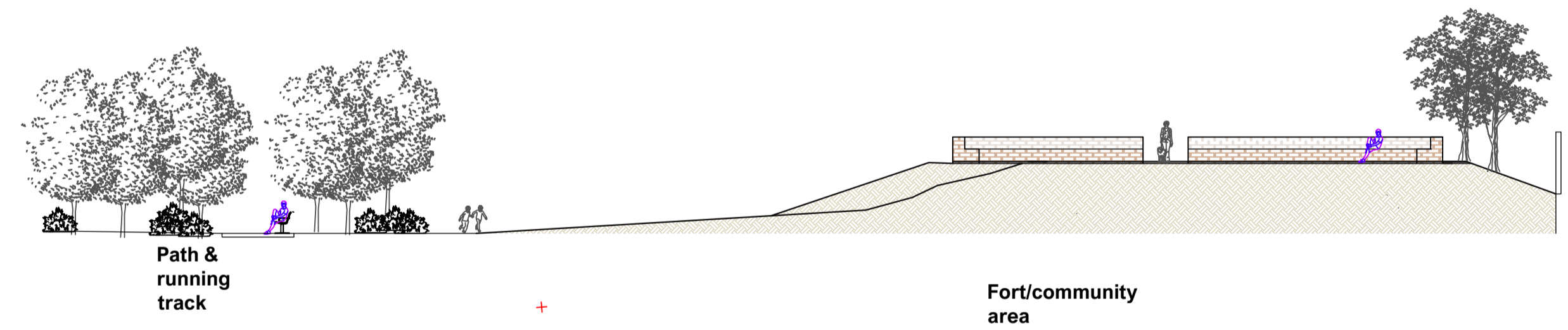

SECTION A-A1 1:200 @A1

KILTIMAGH EMIGRANT PARK

DRAWING: Sections

SCALE: 1:200 @A1

DATE: 7th April 2021

Drawing No: KE.10-102

Rev.1

**PATRICIA TYRRELL
RATHFARNHAM DUBLIN 14**

LANDSCAPE ARCHITECT

086 8078024

ptyrrell@live.ie