

© COPYRIGHT - This drawing is protected by copyright and is the property of Mayo County Council. It may not be used, reproduced or disclosed to anyone without the prior written approval of Mayo County Council.

Do not scale this drawing. Use written dimensions only

- Scales as stated are valid on the original drawing only. Written dimensions take precedence. Detail dimensions take precedence over plan dimensions.
- Notify architect of any dimensional discrepancies. Any modifications or deviation to be brought to the attention of the architect for review and approval.
- All vertical dimensions shall be taken from a "bench mark" or other similar guide established prior to the start of construction. High points, low points, irregularities in floor slab which could affect fabrication / installation, work of other trades or vendors shall be brought to the attention of Mayo County Council Architects immediately.
- All drawings are to be read in conjunction with other consultant's drawings. All dimensions, unless otherwise stated, are given in millimetres and must be confirmed and checked by the Contractor on site.
- Levels are generally given in metres from a specified datum.
- All Levels must be confirmed and checked by the Contractor on site.
- Any discrepancies on this drawing are to be brought to the attention of Mayo County Council Architects immediately.

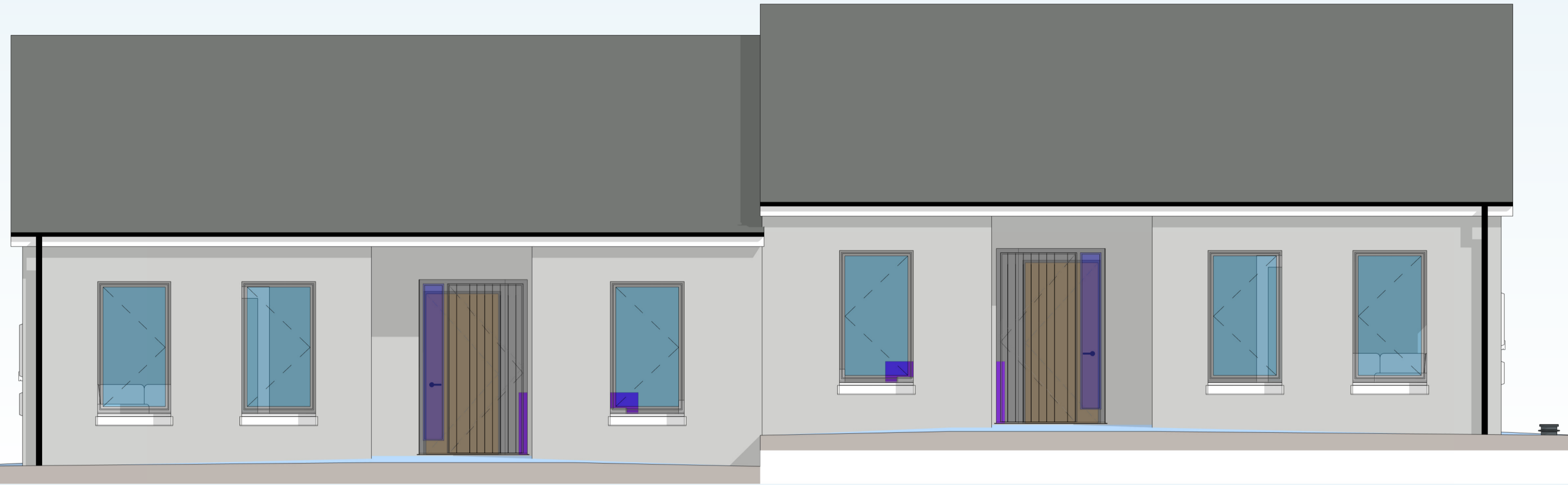

2B-FRONT ELEVATION
SCALE: 1 : 50

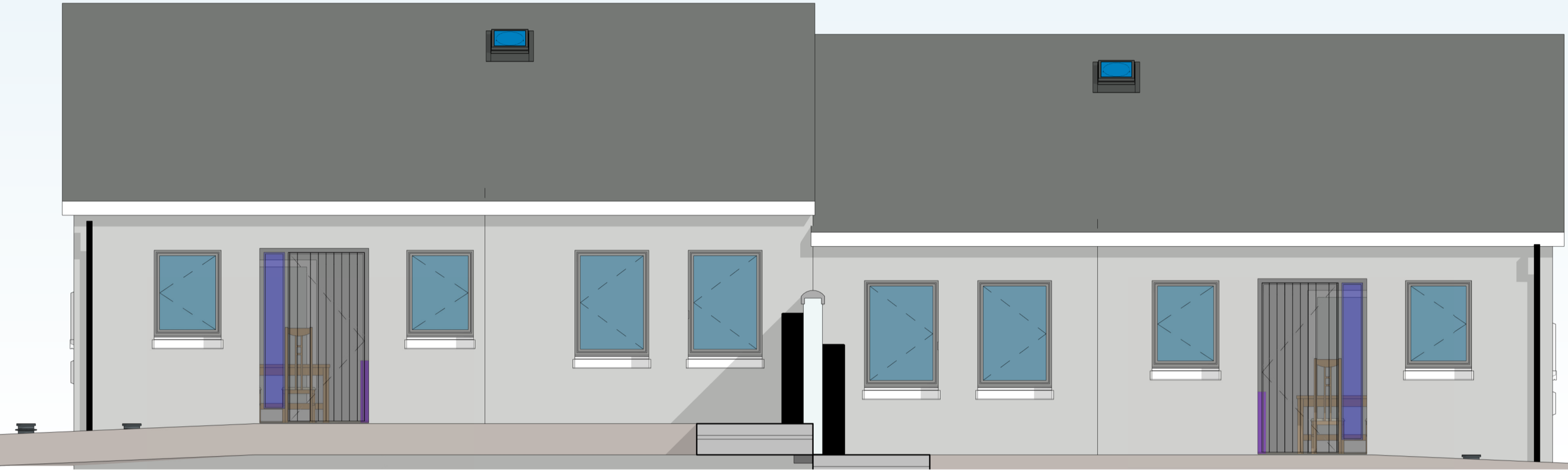

2B-REAR ELEVATION
SCALE: 1 : 50

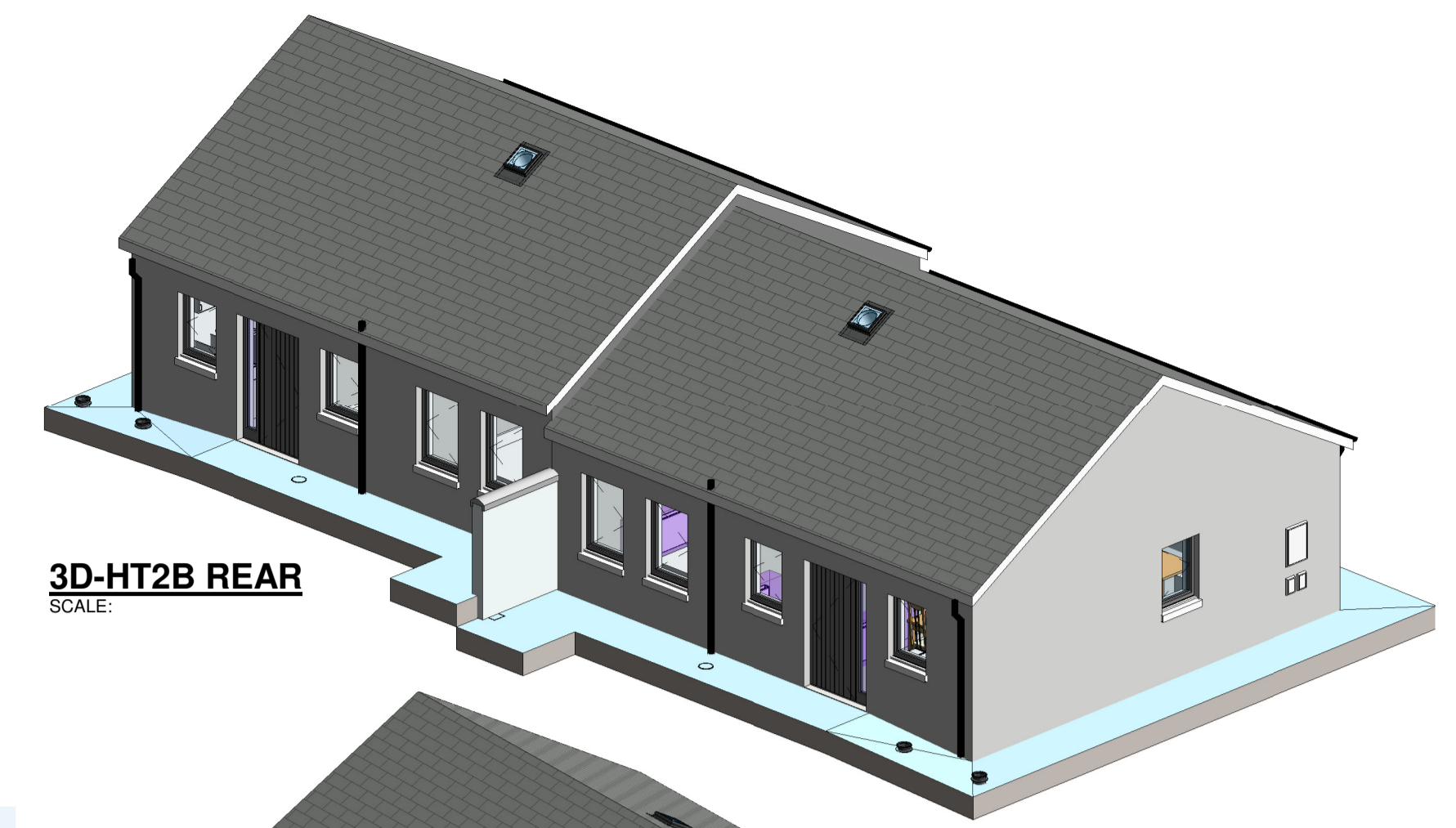
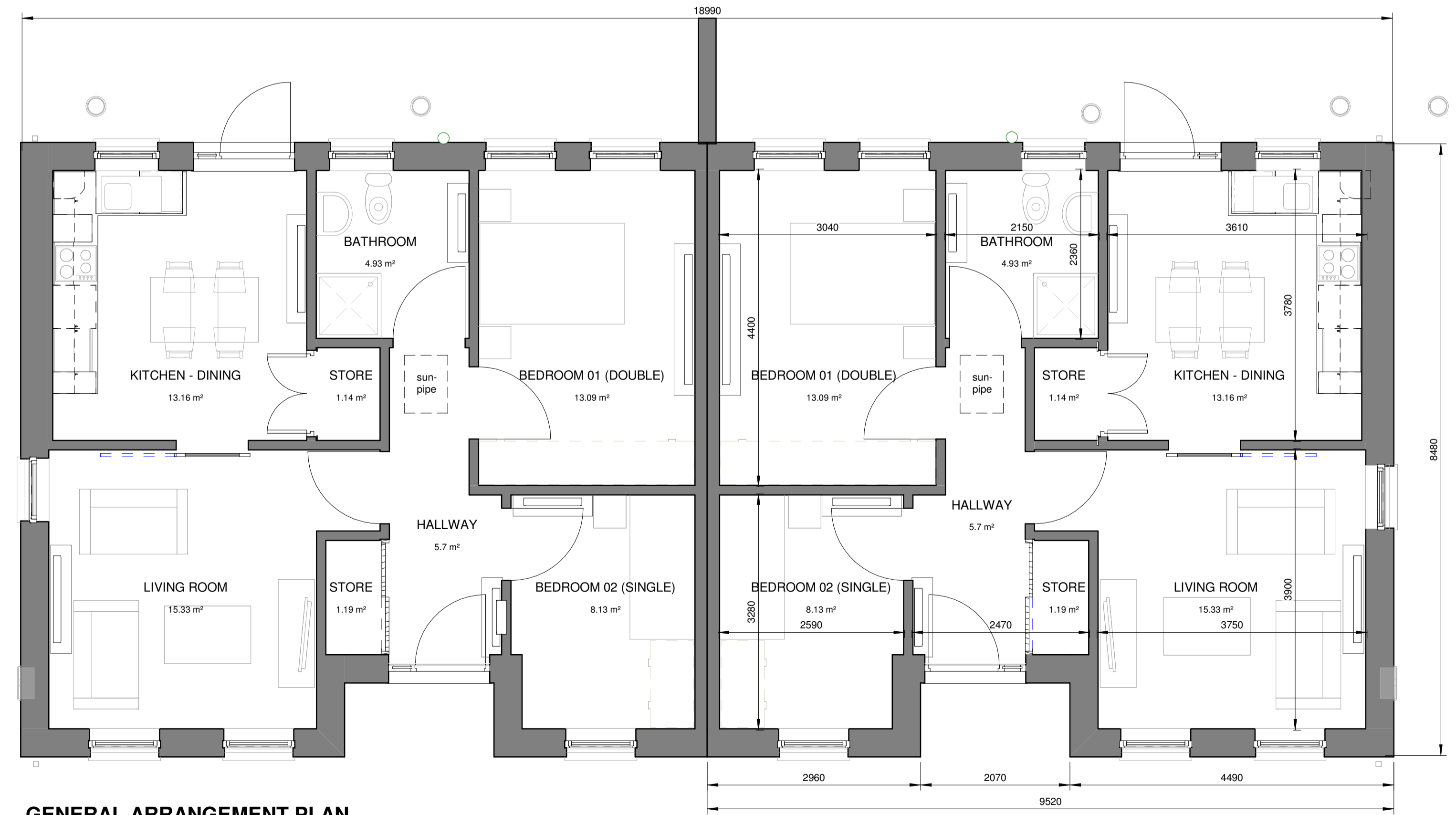

3D-HT2B REAR
SCALE:

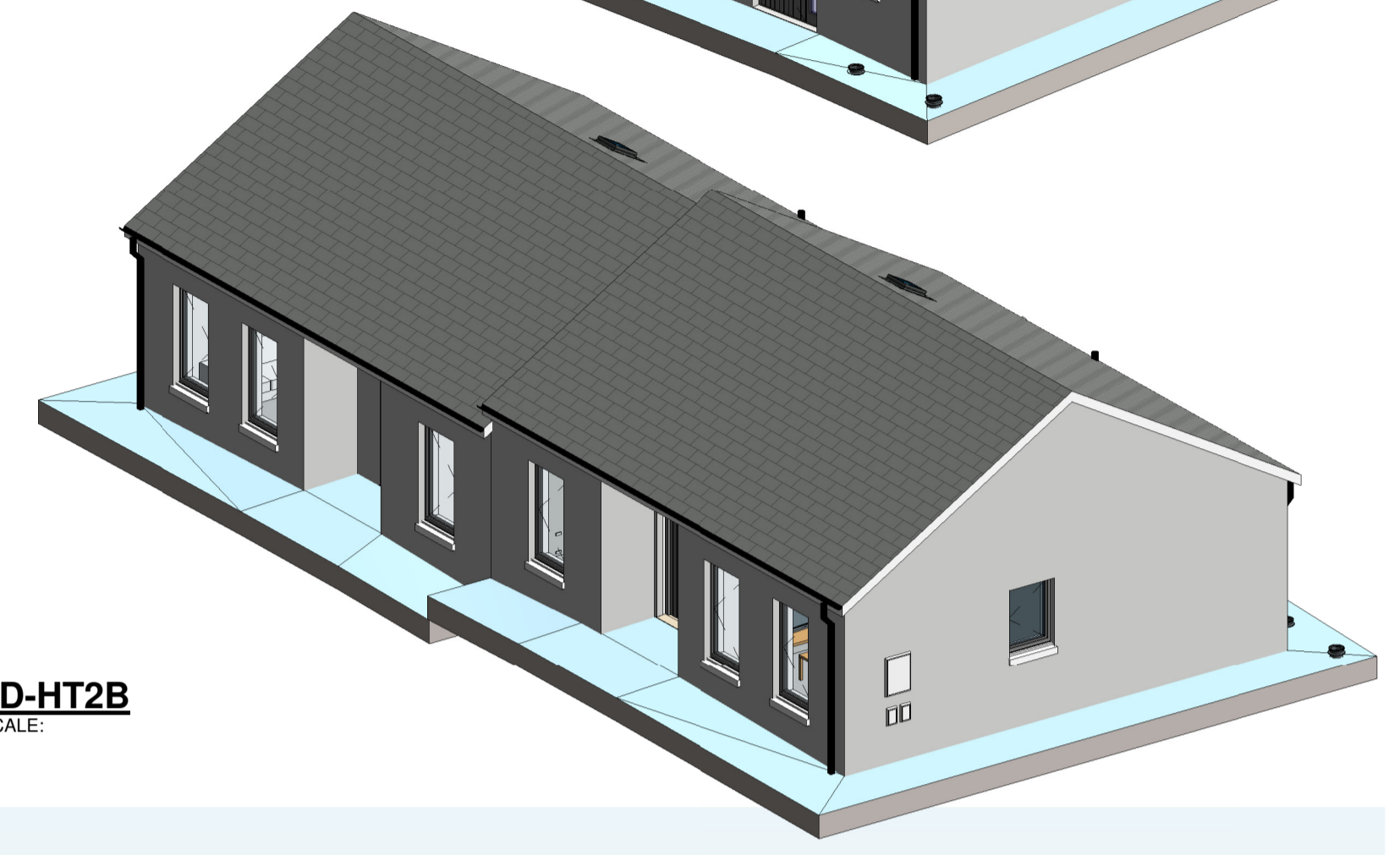

3D-HT2B
SCALE:

EXTERNAL FINISHES
SCALE: 1 : 100

ELEMENT	DESCRIPTION
EXTERNAL WALL FINISH:	SAND CEMENT RENDER PAINTED TO SELECTED COLOUR.
PITCHED ROOF FINISH:	SLATE FINISH BLUE/ BLACK IN COLOUR.
WINDOWS/ DOORS:	ALU CLAD TRIPLE GLAZED IN TIMBER FRAMES PAINTED TO SELECTED COLOUR.
GUTTERS & DOWNPIPES:	SELECTED POWDER COATED ALUMINIUM HALF ROUND GUTTERS & DOWNPIPES GREY IN COLOUR.
FASCIA & SOFFIT TO MATCH RAINWATER PRODUCTS.	
PRE-CAST CONCRETE CILLS TO WINDOWS.	
CONCRETE FOOTPATHS TO PERIMETER-BRUSH FINISH.	
FLUSH DOOR THRESHOLD TO FRONT DOOR, WITH DRAINAGE CHANNEL TO ENTRANCE.	



2B-SIDE ELEVATION.
SCALE: 1 : 50

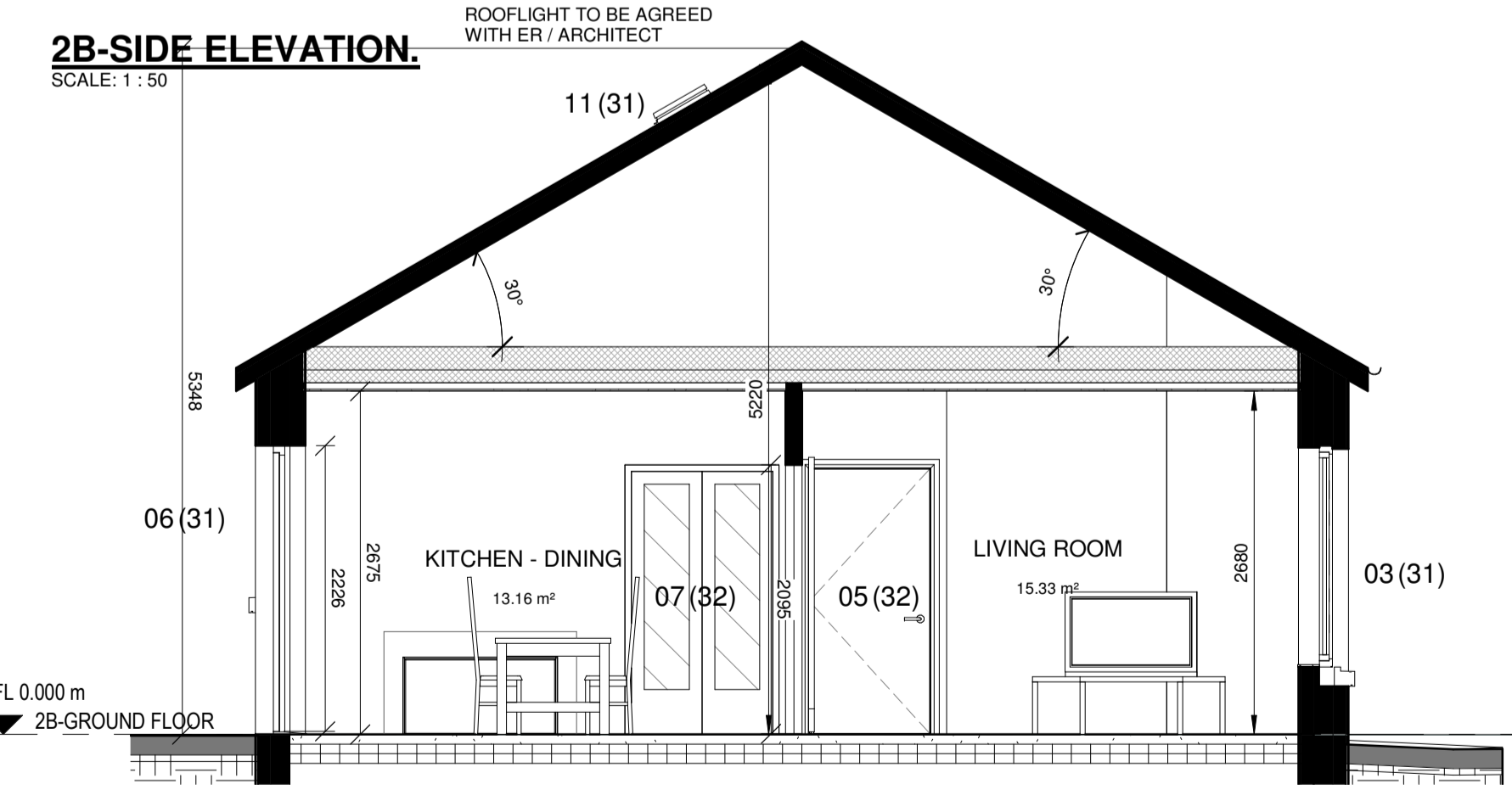

HOUSE TYPE 2B - 2-BED BUNGALOW (3 PERSON)

ROOM NUMBER	ROOM NAME	AREA
2B.01	HALLWAY	5.7 m ²
2B.02	LIVING ROOM	15.33 m ²
2B.03	KITCHEN - DINING	13.16 m ²
2B.04	BEDROOM 01 (DOUBLE)	13.09 m ²
2B.06	BEDROOM 02 (SINGLE)	8.13 m ²
2B.07	BATHROOM	4.93 m ²
2B.08	STORE	1.19 m ²
2B.09	STORE	1.14 m ²

TOTAL FLOOR AREA OF HT 2B = 66.34Msq

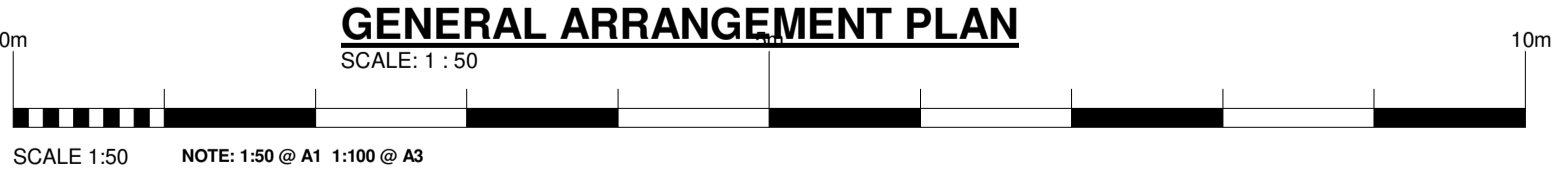

STATUS KEY

Rev No.	Date	Comment
PO1	2021.08.05	STAGE 2 DRAFT

SHARED - FOR INFORMATION

- S0 WORK IN PROGRESS
- S1 COORDINATION
- S2 INFORMATION
- S3 REVIEW / COMMENT
- D0 COST APPROVAL
- D1 COSTING
- D2 TENDER
- D3 CONTRACTOR DESIGN

PUBLISHED

- A1 P/B / F/S/C / D/C
- A2 CONSTRUCTION
- A3 AS BUILT



ARCHITECTS DEPARTMENT
MAYO COUNTY COUNCIL



Purpose of Issue: **PART 8 APPLICATION**

Project No: A-621	Project Title: PROPOSED HOUSING AT BALLVARY CO.MAYO.	Dwg Type: 99	Status: A1
Drawing Title: HT-2B BUNGALOW - PROPOSED PLAN,ELEVATIONS & SECTION		Drawing No. 5003	Revision: PO1
Drawn By: Author	No. - Orig - Cat - Lvl - Type - Role - No. - Status	Scale: As indicated	First Issue: 2022.05.16
Checked By: Checker	A-621 - MCC - 99 - XX - DR - A - 5003 - A1		

