

Do not scale this drawing. Written dimensions only to be used.

- Scales as stated are valid on the original drawing only. Written dimensions take precedence. Detail dimensions take precedence over plan dimensions.
- Notify architect of any dimensional discrepancies. Any modifications or deviation to be brought to the attention of the architect for review and approval.
- All vertical dimensions shall be taken from a "bench mark" or other similar guide established prior to the start of construction. High points, low points, irregularities in floor slab which could affect fabrication / installation, work of other trades or vendors shall be brought to the attention of Mayo County Council Architects immediately.
- All drawings are to be read in conjunction with other consultant's drawings
- All dimensions, unless otherwise stated, are given in millimetres and must be confirmed and checked by the Contractor on site.
- Levels are generally given in metres from a specified datum.
- All Levels must be confirmed and checked by the Contractor on site.
- Any discrepancies on this drawing are to be brought to the attention of Mayo County Council Architects immediately.

Includes Ordnance Survey Ireland data reproduced under OSI licence number : NMA 2022 / MAYO COUNTY COUNCIL

Unauthorised reproduction infringes Ordnance Survey Ireland and Government of Ireland copyright Ordnance Survey Ireland.

PART 8 PUBLIC CONSULTATION

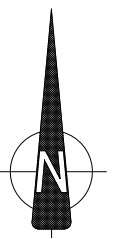
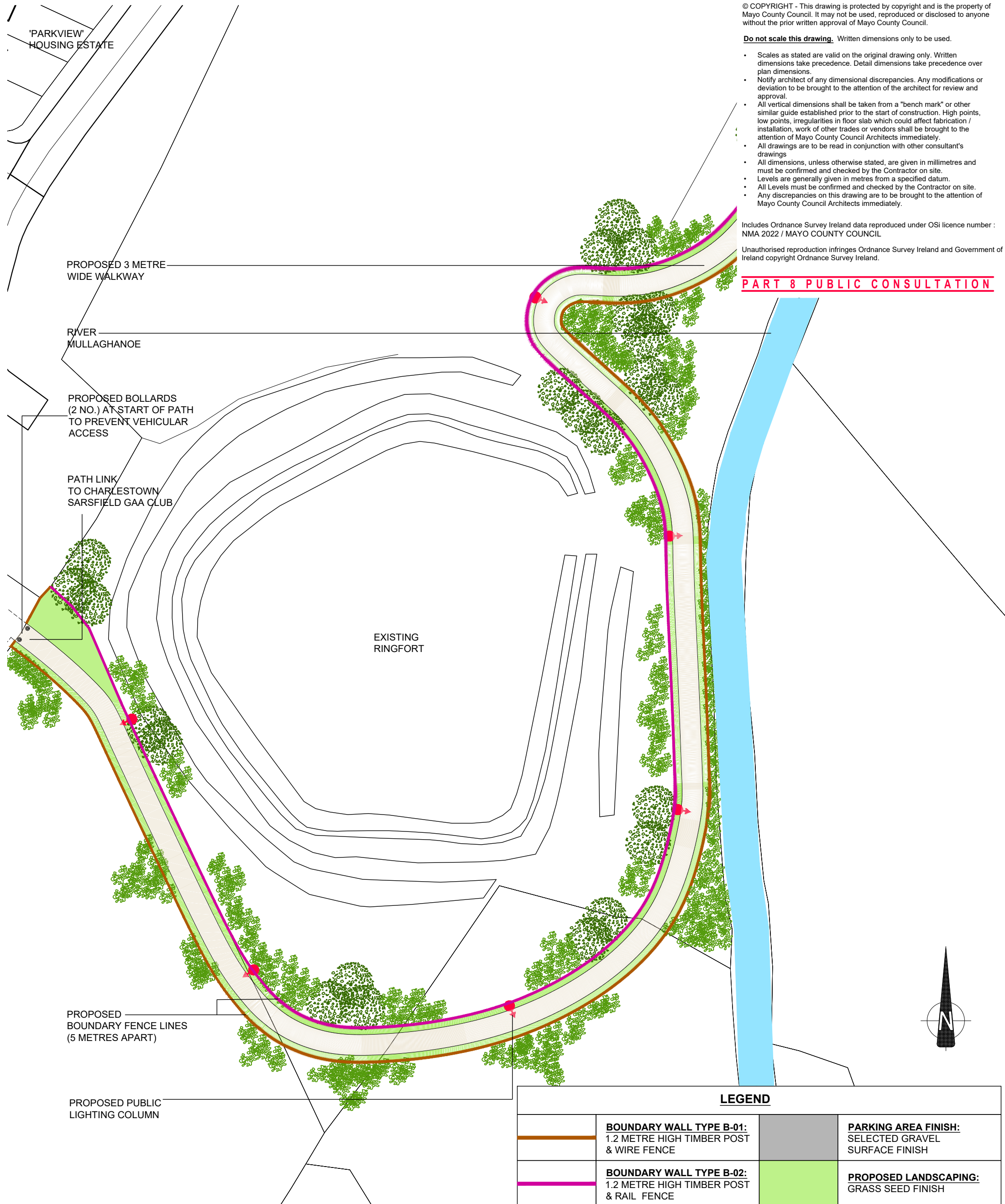

LEGEND			
	BOUNDARY WALL TYPE B-01: 1.2 METRE HIGH TIMBER POST & WIRE FENCE		PARKING AREA FINISH: SELECTED GRAVEL SURFACE FINISH
	BOUNDARY WALL TYPE B-02: 1.2 METRE HIGH TIMBER POST & RAIL FENCE		PROPOSED LANDSCAPING: GRASS SEED FINISH
	PATH FINISH: SELECTED GRAVEL SURFACE FINISH		RIVER MULLAGHANOE: LOCATION OF EXISTING RIVER
	PROPOSED PUBLIC LIGHTING: 6 METRE HIGH PUBLIC LIGHT COLUMN WITH LED LANTERN		EXISTING LANDSCAPING: TREES & SHRUBS

PROPOSED SITE PLAN - AREA 03 OF 03 1:500 @ A3

STATUS KEY			
SHARED / FOR INFORMATION	Rev No.	Date	Comment
S0	-	-	PART 8 PUBLIC CONSULTATION
S1	-	-	ORDNANCE SURVEY MAP NO'S: 1731-D & 1732-16
S2	-	-	ITM COORDINATES: 547534E, 801343N
S3	-	-	
S4	-	-	
D1	-	-	
D2	-	-	
D3	-	-	
PUBLISHED	-	-	
A1	-	-	
A2	-	-	
A3	-	-	