

CENTRE COORDINATES:
ITM 537999,799249

PUBLISHED: 03/11/2020
ORDER NO.: 50152887_1

MAP SERIES: 1:1,000
1:2,500
MAP SHEETS: 1790-12
1790-D

COMPILED AND PUBLISHED BY:
Ordnance Survey Ireland,
Phoenix Park,
Dublin 8,
Ireland.

Unauthorised reproduction
infringes Ordnance Survey Ireland
and Government of Ireland
copyright.

All rights reserved.
No part of this publication may
be copied, reproduced
or transmitted in any form
or by any means without the prior
written permission of
the copyright owners.

The representation on this map
of a road, track or footpath
is not evidence of the existence
of a right of way.

Ordnance Survey maps
never show legal property
boundaries, nor do they
show ownership of
physical features.

© Suirbhéireacht Ordnáis Éireann,
2020
© Ordnance Survey Ireland, 2020
www.osi.ie/copyright

LEGEND:
<http://www.osi.ie>;
search 'Large Scale Legend'

Site Location Map
Scale - 1:2500
Area - 0.097hectares/0.24 acres

1790-D

- Site Boundary
- Overall Land Ownership

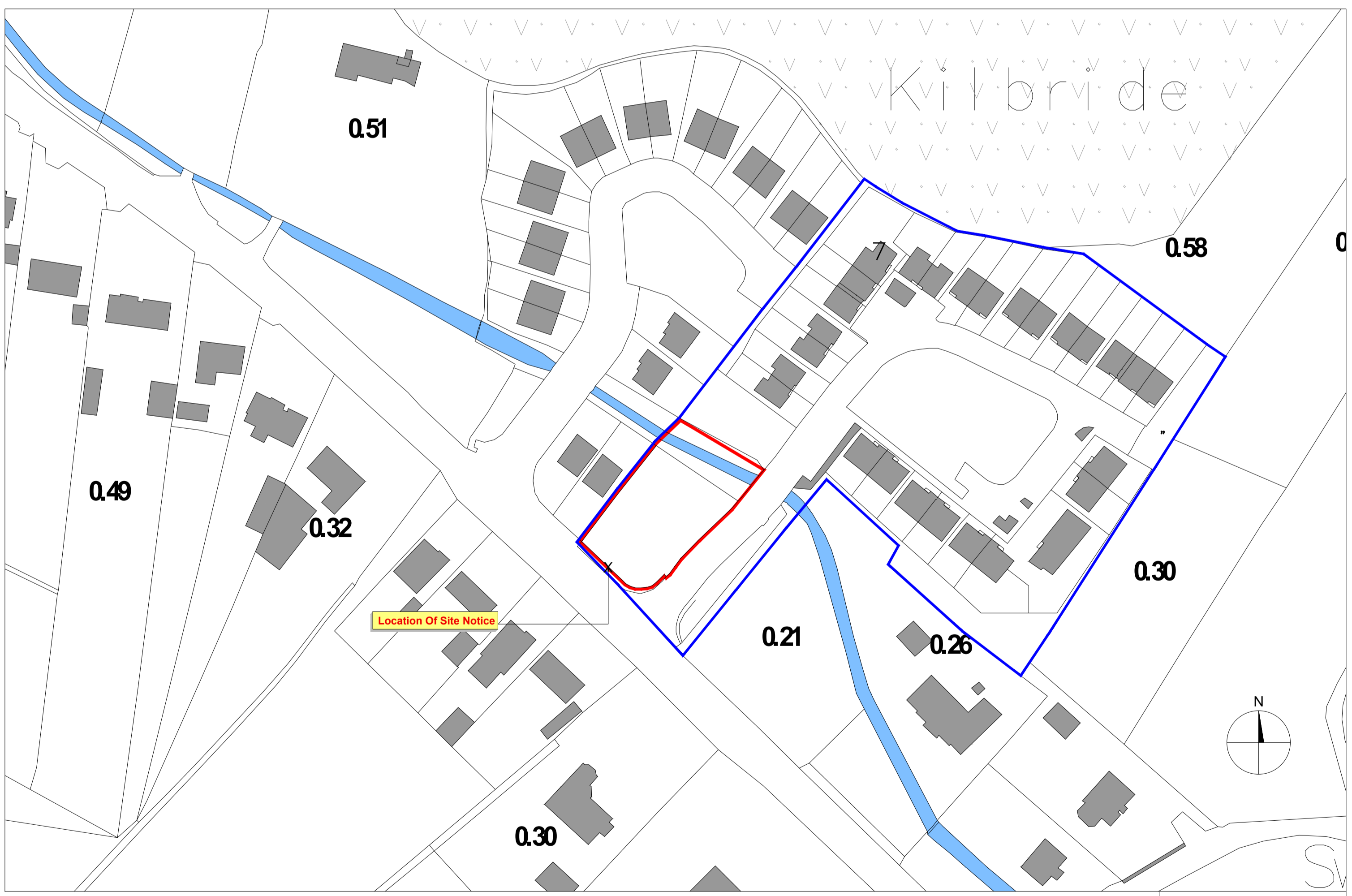

Site Location Map
Scale - 1:1000
Area - 0.097hectares/0.24 acres

1790-12

- Site Boundary
- Overall Land Ownership

**Community Care House
Kilbride House, Swinford, Co. Mayo**

rev.	date	description	by
		www.rhatigan.ie Email: info@rhatigan.ie Tel: +353 (0)71 9142213	City Gate, Sligo, F91TX2D
		CLIENT Mayo County Council/ Sophia Housing	JOB NO. 18097
		PROJECT Kilbride, Swinford, Co Mayo	STAGE Planning
		DRAWING Site Location Maps	DATE Nov. 2020
		DRG. NO. 18097.A.001	SCALE 1:1000 & 1:2500
		DRAWN BY G.M.G. APPROVED GOC	
© COPYRIGHT This drawing or design may not be reproduced without permission			



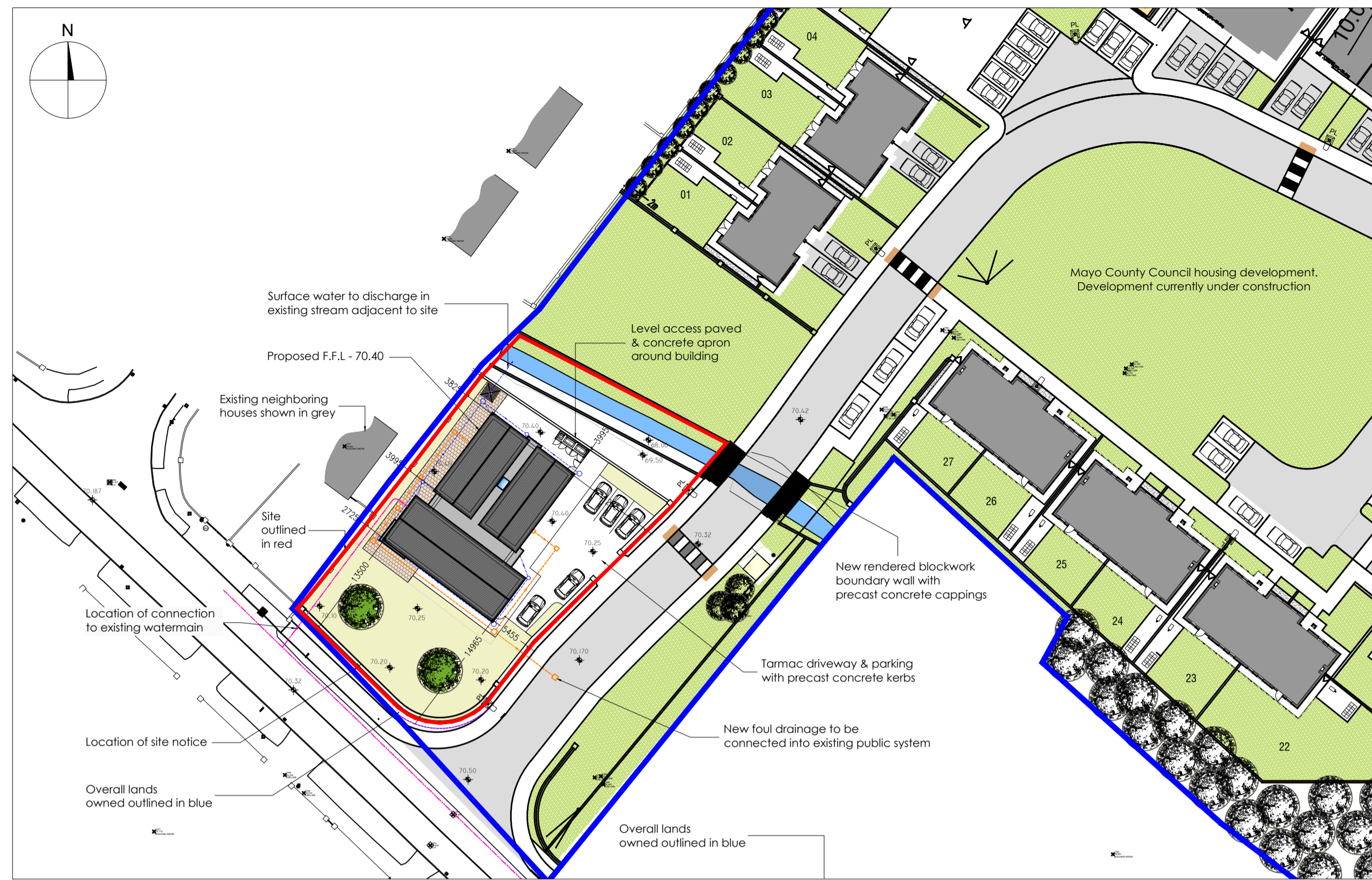

Site Layout
Scale - 1:500
Area - 0.097hectares/0.24 acres

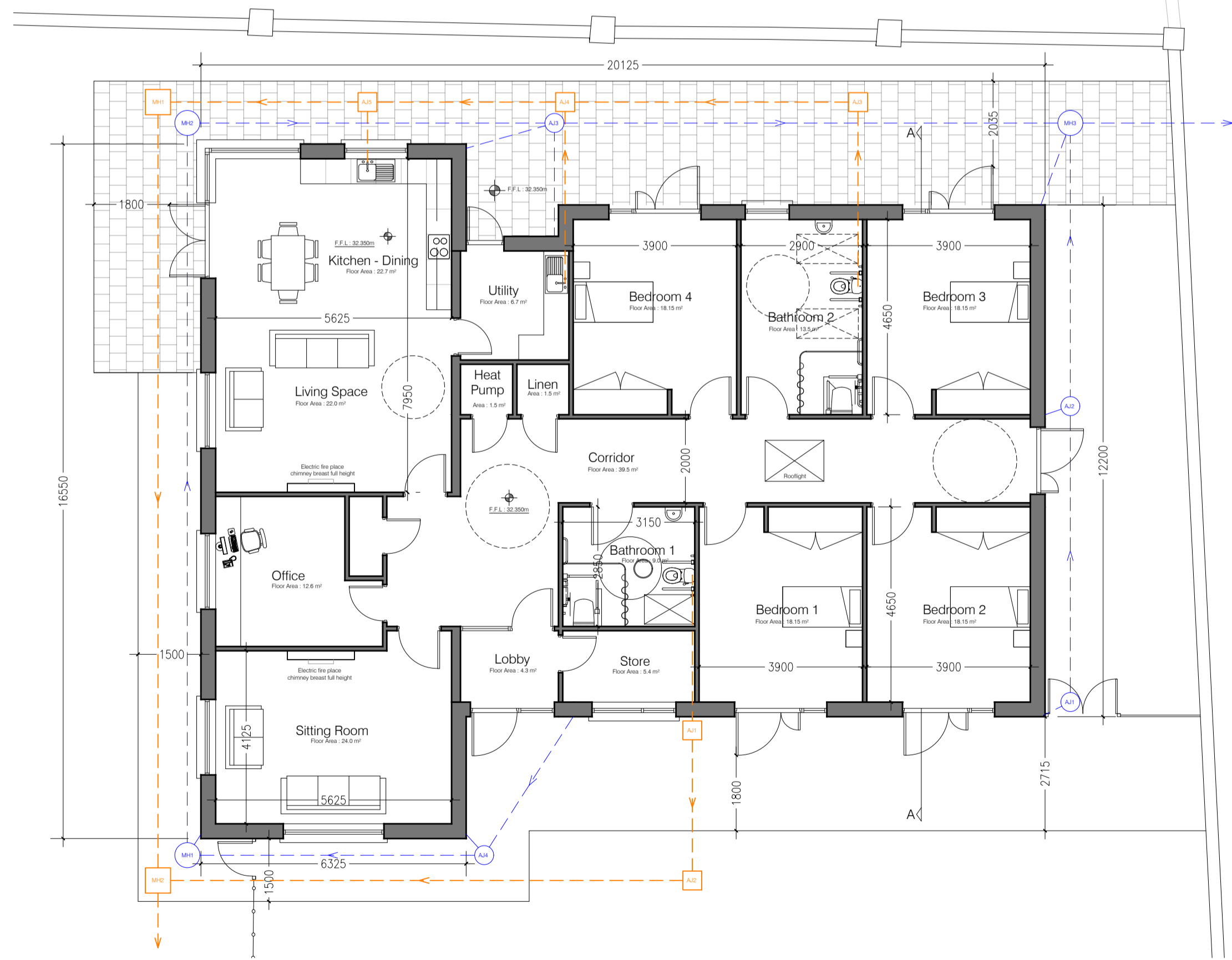

Proposed Ground Floor Plan
Scale - 1:100
Area - 248.00m²



South East - Entrance Elevation
Scale 1:100



South West - Road Elevation
Scale 1:100

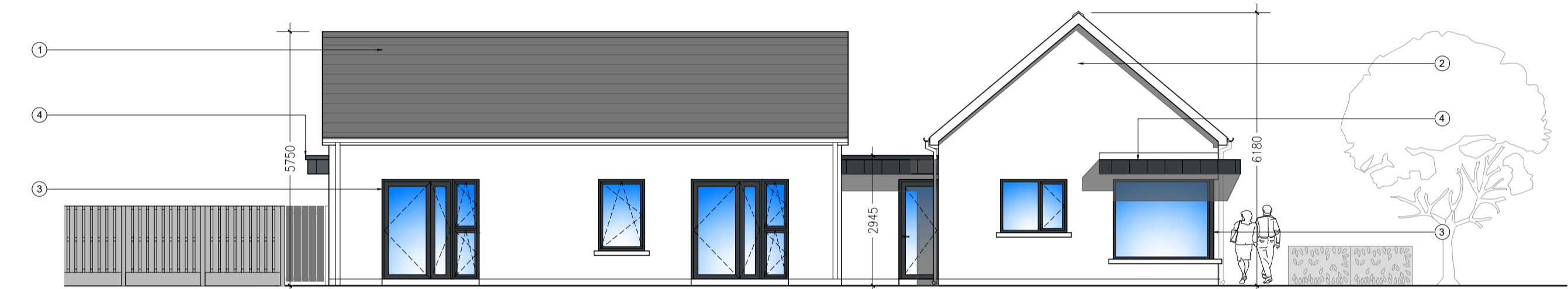

North East - Side Elevation
Scale 1:100

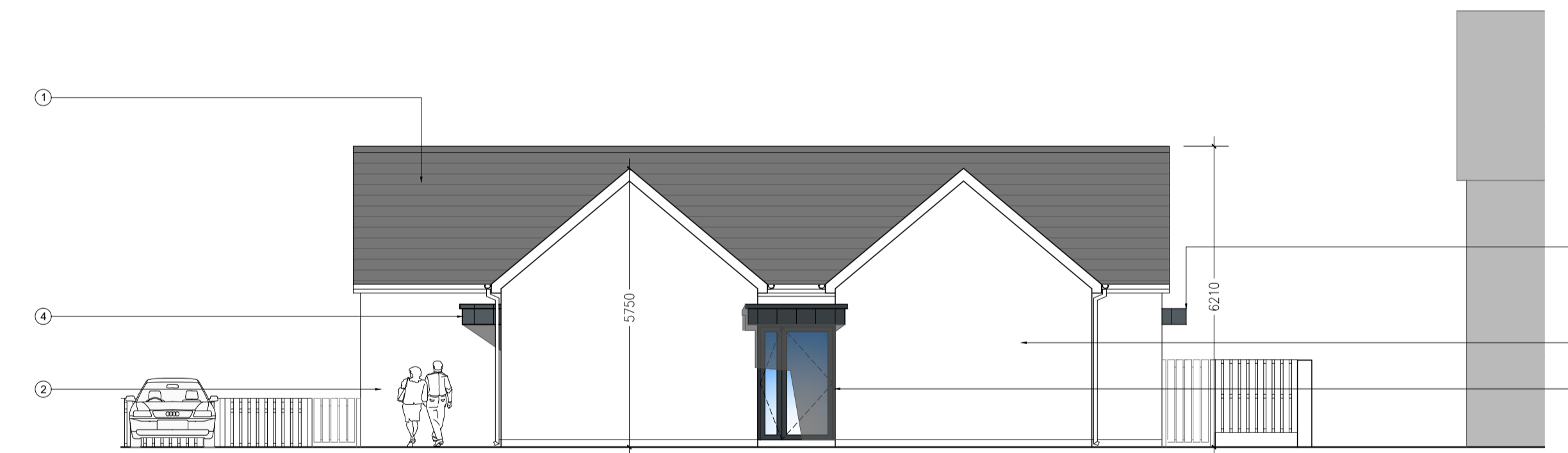

North West - Rear Elevation
Scale 1:100

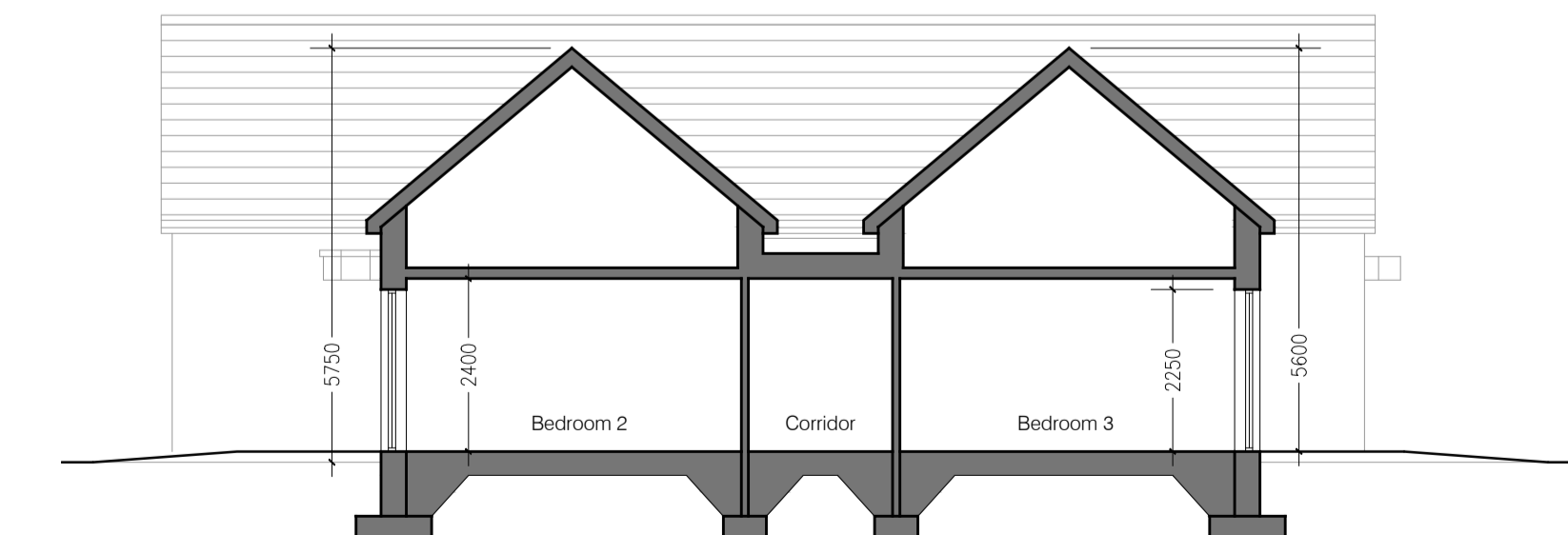

Section AA
Scale 1:100

Materials Legend	
1.	Blue/black fiber cement slate roof finish
2.	Painted smooth render wall finish
3.	Aluclad windows & doors
4.	Zinc canopy

Conditions of use of this drawing
note: if this A1 size drawing is reproduced at a smaller size which makes these conditions difficult to read, please contact the Architects for a legible copy of these conditions.

1. This drawing is the design and contents contained herein are copyright, all rights are reserved. No part hereof may be copied or reproduced partially or wholly in any form whatsoever without the prior written consent of the copyright owners Rhatigan & Company Architects Ltd.
2. This drawing is to be read upon only for the specific project purpose and for the specific for which it has been prepared. This drawing is not to be relied upon for construction purposes and no implied or expressed warranty is given as to the suitability for construction purposes unless the drawing is stated to be for construction purposes.
3. The Client is granted a copyright license to use this drawing and its contents for the purpose for which the drawing has been prepared. If this drawing has been produced for construction purposes the licence will only be valid for a single constructed reproduction and shall expire once a single reproduction has occurred. Such a licence only passes to the Client on payment of Architects fees in full and in any event the licence cannot be assigned without prior written consent of Rhatigan & Company Architects Ltd.

4. Where the Architects conditions of engagement provides that the Client obtains use of the copyright material (whether by transfer licence expressed or implied) for use on projects other than the project which the copyright material was specifically prepared for, the Architect does not accept any liability whatsoever howsoever caused for use of this drawing and/or its contents (in whole or in part) on any project other than that for which it was specifically prepared. A copyright entitlement to use this drawing and/or its contents (in whole or in part) is not a warranty that use of this drawing and/or its contents is appropriate in circumstances other than the purpose and project for which it has been prepared.
5. Do not scale off the drawing. Figured metric dimensions only should be taken off this drawing. Imperial dimensions, if any, contained on this drawing are given for illustrative purposes only.
6. All contractors, whether main or sub contractors, must visit the site and are responsible for taking and checking any and all dimensions levels and the like that relate to the works.
7. Where this drawing contains discrepancies in relation to other relevant documents, such discrepancies shall be brought to the attention of the Architects who shall issue a written instruction as to which information is to be followed, and until such Architects instruction has been issued any work carried out on foot of the discrepancies shall be unauthorised.
8. References to National Standards, whether to British (BS) or otherwise, or codes of practice (CP) shall be deemed to refer to the relevant standard or code current at the date of issue of the drawing notwithstanding any reference to the contrary in any earlier standard.
9. Any reference to the 'Architect' or 'Architects' on this or any other relevant document shall be construed to apply to a director of Rhatigan & Company Architects Ltd. who has been nominated as the director-in-charge or to the nominated project Architect but only which such Architect remains in the employment of Rhatigan & Company Architects Ltd.

10. Any questions as to the meaning or application of these conditions shall be submitted in writing to the Architect for his ruling and such a ruling shall be conclusive as to the meaning or application of these conditions.
11. Rhatigan & Company Architects Ltd., their Agents, Architects, employees or directors shall not be liable for any loss damage or injury consequential or otherwise, howsoever caused for failure to comply with any or all of these conditions.
12. Should anyone copy this drawing in whole or in part with or without consent and use the copy in relation to a purpose and/or project for which the drawing has not been prepared for such use is at the sole and exclusive risk of the copier and Rhatigan & Company Architects Ltd. do not accept any liability whatsoever howsoever caused in relation to such use.
13. Should anyone copy this drawing in whole or in part with or without consent they should also copy these conditions of use in full and reproduce them with the copy. These conditions of use are to be read in conjunction with the drawing and its contents, the conditions of use from part of this drawing and/or its contents and are inseparable from this drawing and/or its content.
14. The use of or reliance upon this drawing and/or its contents shall be deemed to be acceptance of these conditions of use unless otherwise agreed in writing, such written agreement to be sought from and issued by the Architects prior to the use or reliance upon this drawing and/or its contents.
15. Drawings to be read in conjunction with fire compliance report & other contract documents.

**Community Care House
Kilbride House, Swinford, Co. Mayo**

rev.	date	description	by
		www.rhatigan.ie Email: info@rhatigan.ie Tel: +353 (0)71 9142213 City Gate, Sigo, F91TX2D	
		CLIENT Mayo County Council/ Sophia Housing	JOB NO. 18097
		PROJECT Kilbride, Swinford, Co. Mayo	STAGE Planning
		DRAWING Site Layout, Proposed Plan, Elevations & Section	DATE Nov, 2020
		DRG. NO. 18097.A.100 DRAWN BY G.M.G. APPROVED GOC	SCALE As Shown

© COPYRIGHT This drawing or design may not be reproduced without permission