

**Legend**  
— Planning Application Site Boundary (5.85Ha)

Number	Min. Thickness	Max. Thickness	Color
1	-1.20	0.00	
2	0.00	1.37	

Note -  
 See drawing P21-287-0013 for sections A - A & B - B.

Name	2d Area (sq.m)	Cut (Cu. M.)	Fill (Cu. M.)	Net (Cu. M.)
Proposed Capping vs. Final Restoration Level	36396.479	0.000	35251.587	35251.587<Fill>
EGL vs. Restoration Level	37985.255	7178.765	7048.234	130.531<Cut>

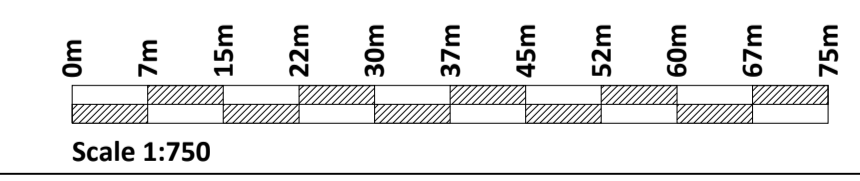

If Applicable : Ordnance Survey Ireland Licence No. EN 0001220 © Ordnance Survey Ireland and Government of Ireland OSI-3258

**FEHILY TIMONEY** Cork | Dublin | Carlow  
[www.fehilytimoney.ie](http://www.fehilytimoney.ie)

No part of this document may be reproduced or transmitted in any form or stored in any retrieval system of any nature without the written permission of Fehily Timoney & Company as copyright holder except as agreed for use on the project for which the document was originally issued. Do not scale. Use figured dimensions only. If in doubt - Ask!

Rev.	Description	App By	Date
A	ISSUE FOR PLANNING	J.O.N	17.05.22

PROJECT	<b>CLAREMORRIS CLOSED LANDFILL: NIS AND ABP PLANNING APPLICATION</b>			CLIENT	<b>MAYO COUNTY COUNCIL</b>			
SHEET	<b>PROPOSED CUT FILL PLAN</b>			Date	17.05.22	Project number	P21-287	
				Drawn by	NS	Drawing Number	<b>P21-287-0100-0012</b>	
				Checked by	J.O.N	Scale (@ A1-)		1:750
							Rev	<b>A</b>

O:\ACAD\2021\P21-287\P21-287-0100-0012

Tuesday 17 May 2022