

**General Notes**

- Hard copies, dwf and pdf will form a controlled issue of the drawing. All other formats (dwg etc.) are deemed to be an uncontrolled issue and any work carried out based on these files is at the recipients own risk. RPS will not accept any responsibility for any errors from the use of these files, either by human error by the recipient, listing of the un-dimensioned measurements, compatibility with the recipients software, and any errors arising when these files are used to aid the recipients drawing production, or setting out on site.
- DO NOT SCALE, use figured dimensions only.
- This drawing is the property of RPS, it is a project confidential classified document. It must not be copied used or its contents divulged without prior written consent. The needs and expectations of client and RPS must be considered when working with this drawing.
- Information including topographical survey, geotechnical investigation and utility detail used in the design have been provided by others.
- All Levels refer to Ordnance Survey Datum, Malin Head.

**LEGEND:**  
 PROPOSED REDLINE BOUNDARY —

- FOR LOCATION PLANS, REFER TO DG0005-00 SERIES
- FOR LAYOUT PLANS, REFER TO DG0005-10 SERIES
- FOR PROPOSED FLOOD DEFENCE PLAN & LONGITUDINAL SECTIONS, REFER TO DG0005-30 SERIES
- FOR CROSS SECTION A-A & B-B, REFER TO DG0005-51
- FOR CROSS SECTION C-C & D-D, REFER TO DG0005-52
- FOR CROSS SECTION E-E & F-F, REFER TO DG0005-53
- FOR CROSS SECTION 1-1 & 2-2, REFER TO DG0005-54

Rev	Date	Drn	CHK	Amendment / Issue	App
A1	07/04/25	RB	MM	AUTHORISED & ACCEPTED FOR PLANNING	P, G
S4	20/1/25	BH	JF	REVIEW & AUTHORISATION	P, G

Client

Comhairle Contae Mhaigh Eo  
Mayo County Council

OPW  
Óigheara Poblaithe  
Office of Public Works

**rps** MAKING COMPLEX EASY

Lyrr 2, IDA Business & Technology Park, Mervue, Galway  
 T +353 91 400200  
 W www.rpsgroup.com/ireland  
 E ireland@rpsgroup.com

Project  
**BALLINA FLOOD RELIEF SCHEME PLANNING APPLICATION**

Title  
**PROPOSED FLOOD DEFENCE CROSS SECTION KEY PLAN - BRUSNA**

Model File Identifier  
 N/A

File Identifier  
 MGW0290-RPS-00-XX-DR-C-DG0005-50

Created on  
 21/11/2024

Sheets  
 01 of 05

Scale  
 1:2,500 @ A1  
 1:5,000 @ A3

Status  
 A1

Rev  
 CO2

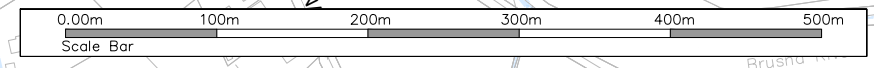

**PROPOSED FLOOD DEFENCE LONGITUDINAL SECTION KEY PLAN - BRUSNA**  
 Scale: 1:5,000 @ A3

- General Notes
- (i) Hard copies, dwf and pdf will form a controlled issue of the drawing. All other formats (dwg etc.) are deemed to be an uncontrolled issue and any work carried out based on these files is at the recipients own risk. RPS will not accept any responsibility for any errors from the use of these files, either by human error by the recipient, listing of the un-dimensioned measurements, compatibility with the recipients software, and any errors arising when these files are used to aid the recipients drawing production, or setting out on site.
  - (ii) DO NOT SCALE, use figured dimensions only.
  - (iii) This drawing is the property of RPS, it is a project confidential classified document. It must not be copied used or its contents divulged without prior written consent. The needs and expectations of client and RPS must be considered when working with this drawing.
  - (iv) Information including topographical survey, geotechnical investigation and utility detail used in the design have been provided by others.
  - (v) All Levels refer to Ordnance Survey Datum, Malin Head.

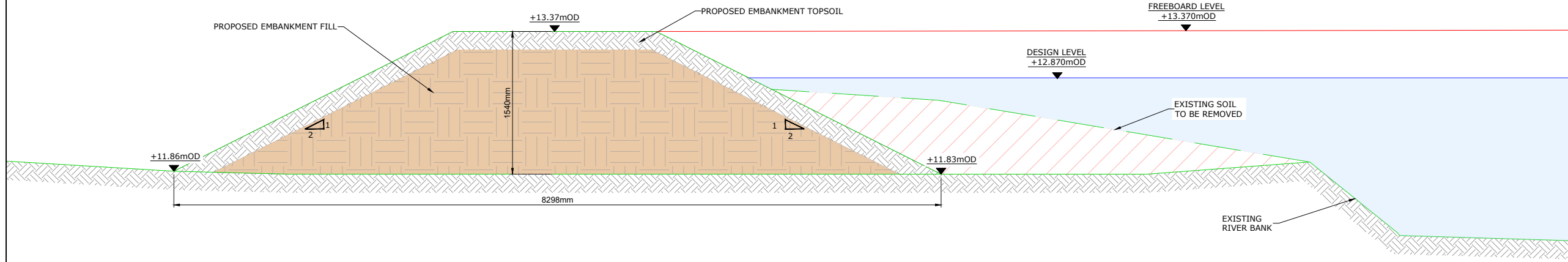

**BRUSNA FLOOD DEFENCE PROPOSED FLOOD EMBANKMENT CROSS-SECTION A-A**  
 SHANAGHY HEIGHTS (CHAINAGE 35.00m)

Scale: 1:25 @ A1

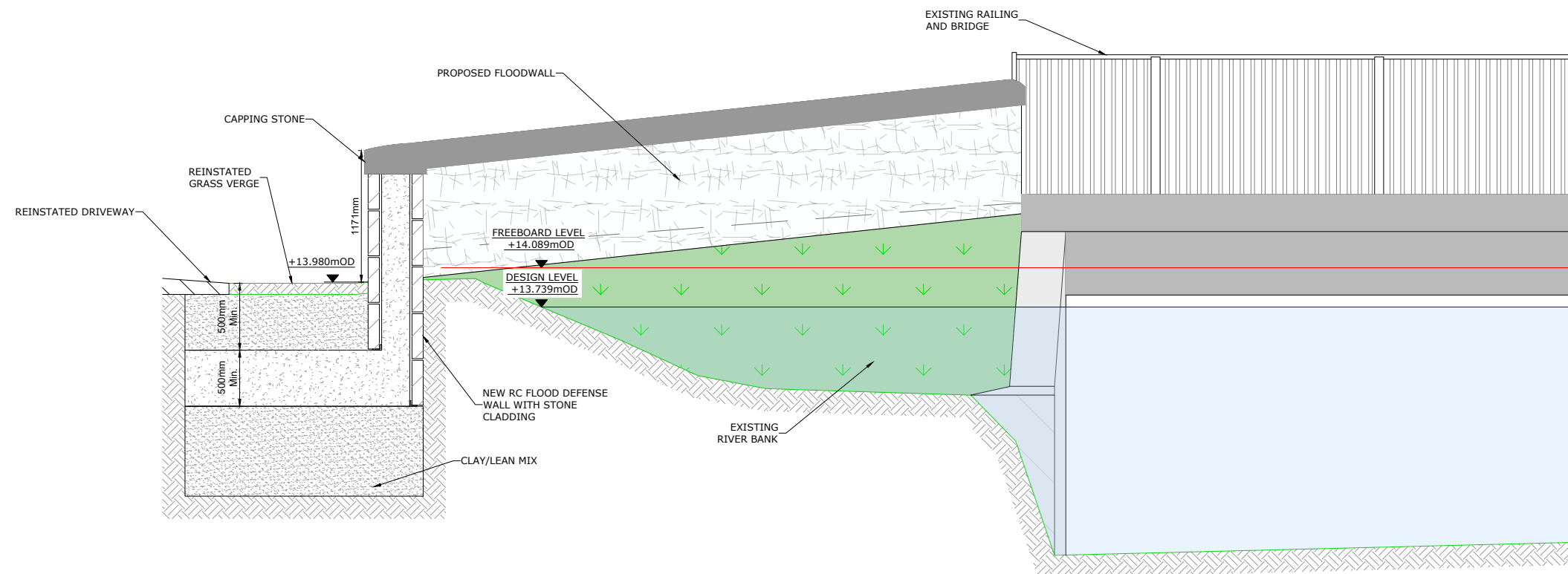

**BRUSNA FLOOD DEFENCE PROPOSED FLOOD WALL CROSS-SECTION B-B**  
 SHANAGHY HEIGHTS NORTH (CHAINAGE 264.00m)

Scale: 1:25 @ A1



- FOR LOCATION PLANS, REFER TO DG0005-00 SERIES
- FOR LAYOUT PLANS, REFER TO DG0005-10 SERIES
- FOR PROPOSED FLOOD DEFENCE PLAN & LONGITUDINAL SECTIONS, REFER TO DG0005-30 SERIES
- FOR CROSS SECTION A-A & B-B, REFER TO DG0005-51
- FOR CROSS SECTION C-C & D-D, REFER TO DG0005-52
- FOR CROSS SECTION E-E & F-F, REFER TO DG0005-53
- FOR CROSS SECTION 1-1 & 2-2, REFER TO DG0005-54

Rev	Date	By	CHK	Amendment / Issue	App
A1	07/04/25	RB	MM	AUTHORISED & ACCEPTED FOR PLANNING	P, G
S4	20/1/25	RB	MM	REVIEW & AUTHORISATION	P, G

Client

Comhairle Contae Mhaigh Eo Mayo County Council

OPW

RPS

Lyrr 2, IDA Business & Technology Park, Mervue, Galway  
 T +353 91 400200  
 W www.rpsgroup.com/ireland  
 E ireland@rpsgroup.com

Project  
**BALLINA FLOOD RELIEF SCHEME PLANNING APPLICATION**

Title  
**PROPOSED FLOOD DEFENCE CROSS SECTIONS - BRUSNA (A-A & B-B)**

Model File Identifier  
 N/A

File Identifier  
 MGW0290-RPS-00-XX-DR-C-DG0005-51

Created on  
 21/11/2024

Sheets  
 02 of 05

Scale  
 1:25 @ A1  
 1:50 @ A3

Status  
 A1

Rev  
 CO2

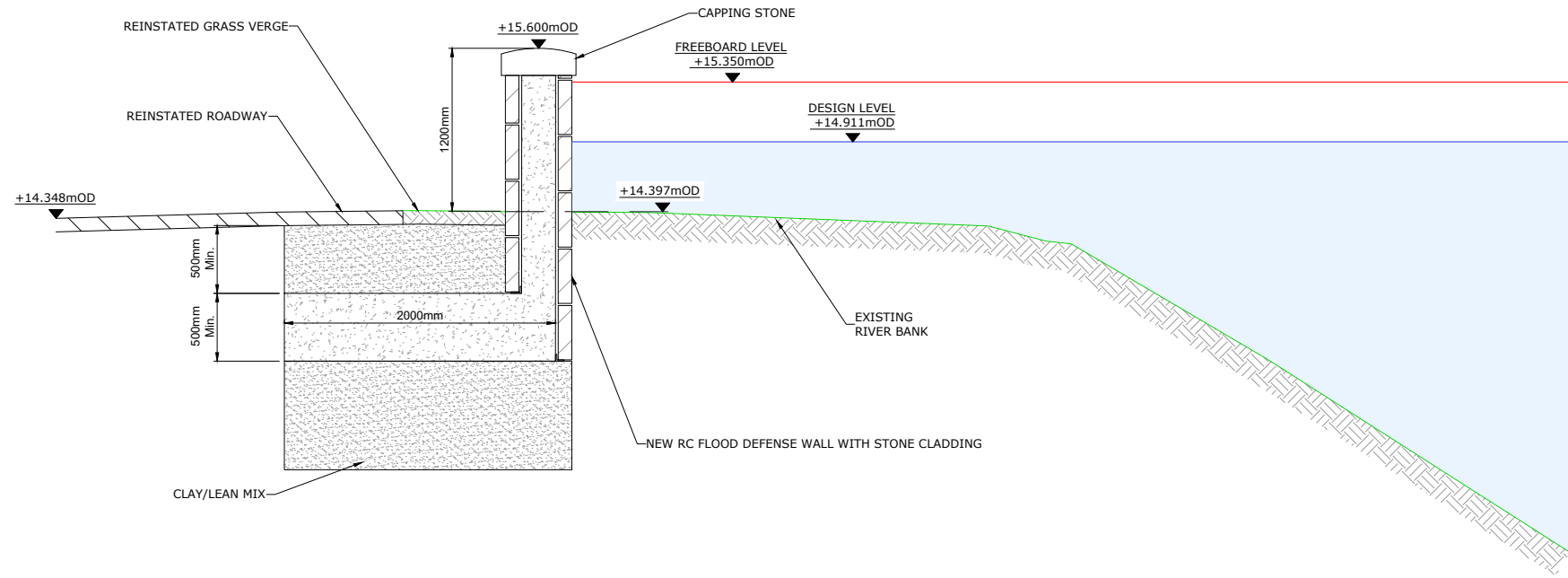

**BRUSNA FLOOD DEFENCE PROPOSED FLOOD WALL CROSS-SECTION C-C**  
 SHANAGHY HEIGHTS SOUTH (CHAINAGE 35.00m)

Scale: 1:25 @ A1



W:\MGW0290\_Mayo Co. Ballina FRS\0 Drawing\ID\0100 (Planning Application)\MGW0290-RPS-00-XX-DR-C-DG0005-50 Brusna Flood Defence Cross Sections.dwg

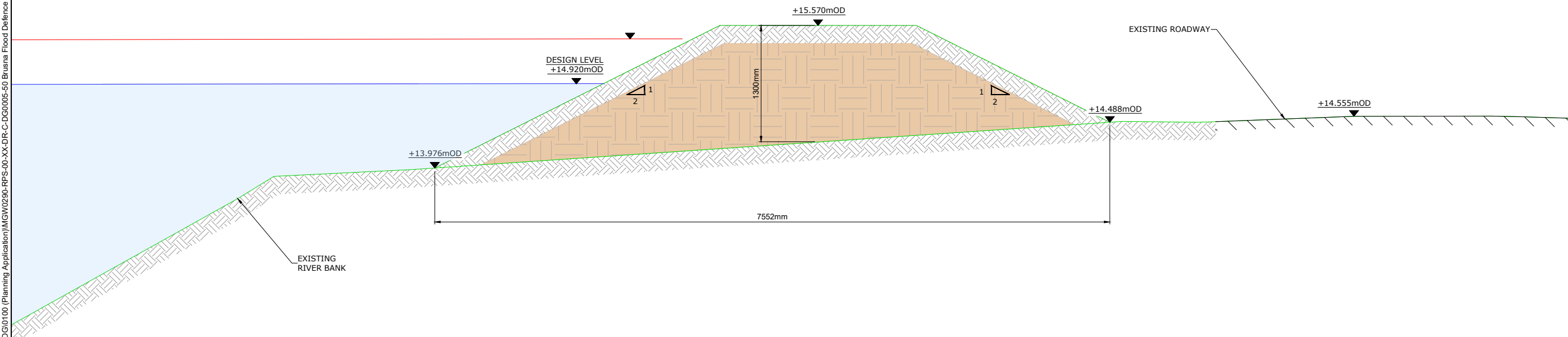

**BRUSNA FLOOD DEFENCE PROPOSED EMBANKMENT CROSS-SECTION C-C**  
 SHANAGHY HEIGHTS WEST (CHAINAGE 35.00m)

Scale: 1:25 @ A1



- General Notes
- (i) Hard copies, dwf and pdf will form a controlled issue of the drawing. All other formats (dwg etc.) are deemed to be an uncontrolled issue and any work carried out based on these files is at the recipients own risk. RPS will not accept any responsibility for any errors from the use of these files, either by human error by the recipient, listing of the un-dimensioned measurements, compatibility with the recipients software, and any errors arising when these files are used to aid the recipients drawing production, or setting out on site.
  - (ii) DO NOT SCALE, use figured dimensions only.
  - (iii) This drawing is the property of RPS, it is a project confidential classified document. It must not be copied used or its contents divulged without prior written consent. The needs and expectations of client and RPS must be considered when working with this drawing.
  - (iv) Information including topographical survey, geotechnical investigation and utility detail used in the design have been provided by others.
  - (v) All Levels refer to Ordnance Survey Datum, Malin Head.

- FOR LOCATION PLANS, REFER TO DG0005-00 SERIES
- FOR LAYOUT PLANS, REFER TO DG0005-10 SERIES
- FOR PROPOSED FLOOD DEFENCE PLAN & LONGITUDINAL SECTIONS, REFER TO DG0005-30 SERIES
- FOR CROSS SECTION A-A & B-B, REFER TO DG0005-51
- FOR CROSS SECTION C-C & D-D, REFER TO DG0005-52
- FOR CROSS SECTION E-E & F-F, REFER TO DG0005-53
- FOR CROSS SECTION 1-1 & 2-2, REFER TO DG0005-54

Rev	Date	Dim. Chk	Amendment / Issue	App
A1	07/04/25	RB	AUTHORISED & ACCEPTED FOR PLANNING	P, G
S4	20/1/25	RB, JF	REVIEW & AUTHORISATION	P, G

Client

Comhairle Contae Mhaigh Eo  
Mayo County Council

OPW  
Óifis na Cúiseanna Poblacha  
Office of Public Works

MAKING COMPLEX EASY

Lyrr 2, IDA Business & Technology Park, Mervue, Galway  
T +353 91 400200  
W www.rpsgroup.com/ireland  
E ireland@rpsgroup.com

Project <b>BALLINA FLOOD RELIEF SCHEME PLANNING APPLICATION</b>		
Title <b>PROPOSED FLOOD DEFENCE CROSS SECTIONS - BRUSNA (C-C)</b>		
Model File Identifier N/A		
File Identifier MGW0290-RPS-00-XX-DR-C-DG0005-52		
Created on 21/11/2024	Sheets 03 of 05	
Scale 1:25 @ A1 1:50 @ A3	Status A1	Rev CO2



CO. MAYO

Ballina

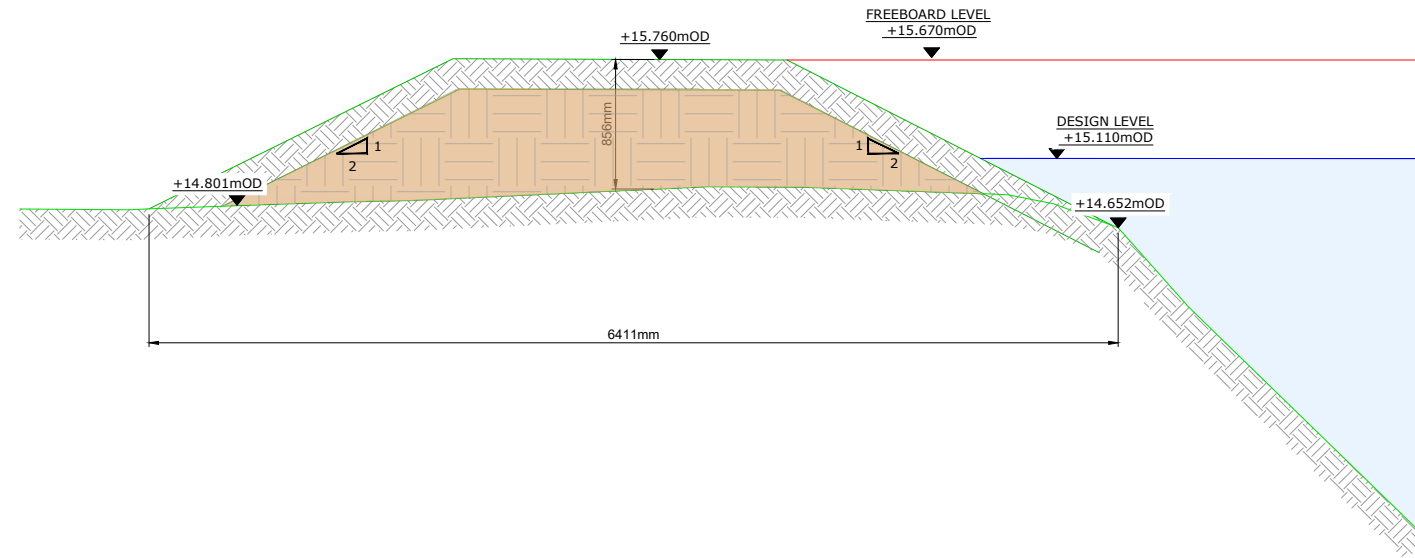

**BRUSNA FLOOD DEFENCE PROPOSED EMBANKMENT CROSS-SECTION D-D**  
 SHANAGHY HEIGHTS NORTH (CHAINAGE 215.00m)

Scale: 1:25 @ A1



- General Notes
- (i) Hard copies, dwf and pdf will form a controlled issue of the drawing. All other formats (dwg etc.) are deemed to be an uncontrolled issue and any work carried out based on these files is at the recipients own risk. RPS will not accept any responsibility for any errors from the use of these files, either by human error by the recipient, listing of the un-dimensioned measurements, compatibility with the recipients software, and any errors arising when these files are used to aid the recipients drawing production, or setting out on site.
  - (ii) DO NOT SCALE, use figured dimensions only.
  - (iii) This drawing is the property of RPS, it is a project confidential classified document. It must not be copied used or its contents divulged without prior written consent. The needs and expectations of client and RPS must be considered when working with this drawing.
  - (iv) Information including topographical survey, geotechnical investigation and utility detail used in the design have been provided by others.
  - (v) All Levels refer to Ordnance Survey Datum, Malin Head.

- FOR LOCATION PLANS, REFER TO DG0005-00 SERIES
- FOR LAYOUT PLANS, REFER TO DG0005-10 SERIES
- FOR PROPOSED FLOOD DEFENCE PLAN & LONGITUDINAL SECTIONS, REFER TO DG0005-30 SERIES
- FOR CROSS SECTION A-A & B-B, REFER TO DG0005-51
- FOR CROSS SECTION C-C & D-D, REFER TO DG0005-52
- FOR CROSS SECTION E-E & F-F, REFER TO DG0005-53
- FOR CROSS SECTION 1-1 & 2-2, REFER TO DG0005-54

Rev	Date	Dim	Chk	Amendment / Issue	App
A1	07/04/25	RB	MM	AUTHORISED & ACCEPTED FOR PLANNING	P, G
S4	20/1/25	RB	JF	REVIEW & AUTHORISATION	P, G

Client

Comhairle Contae Mhaigh Eo  
Mayo County Council

OPW  
Óigheara  
Óifis na Rialaithe  
Oifigeir na Rialaithe  
Office of Public Works

**rps** MAKING COMPLEX EASY

Lyrr 2, IDA Business & Technology Park, Mervue, Galway  
T +353 91 400200  
W www.rpsgroup.com/ireland  
E ireland@rpsgroup.com

Project  
**BALLINA FLOOD RELIEF SCHEME PLANNING APPLICATION**

Title  
**PROPOSED FLOOD DEFENCE CROSS SECTIONS - BRUSNA (D-D)**

Model File Identifier  
N/A

File Identifier  
MGW0290-RPS-00-XX-DR-C-DG0005-53

Created on  
21/11/2024

Sheets  
04 of 05

Scale  
1:25 @ A1  
1:50 @ A3

Status  
A1

Rev  
CO2

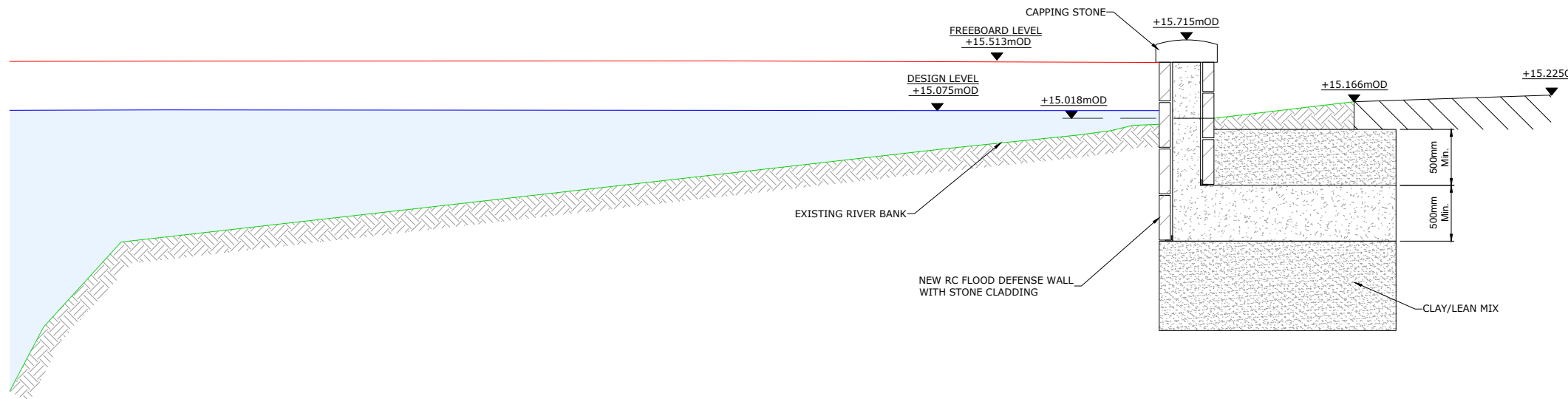

**BRUSNA FLOOD DEFENCE PROPOSED FLOOD WALL CROSS-SECTION D-D**  
 ALONG R294 (CHAINAGE 215.00m)

Scale: 1:25 @ A1

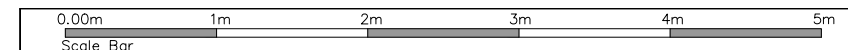

W:\MGW0290\_Mayo Co. Ballina FR&S\0 Drawings\DG01\00 (Planning Application)\MGW0290-RPS-00-XX-DR-C-DG0005-50 Brusna Flood Defence Cross Sections.dwg

CO. MAYO  
Ballina

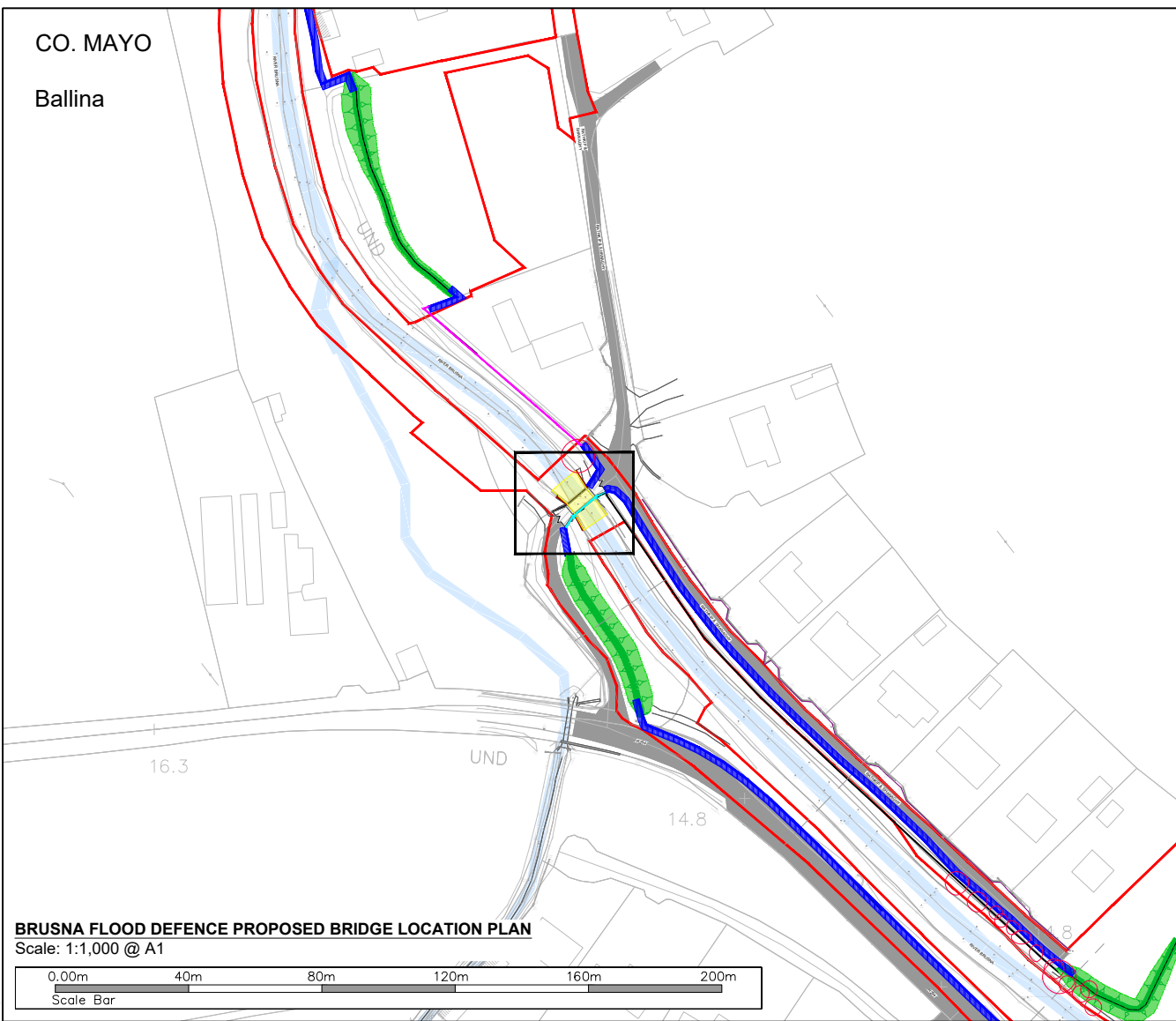

**BRUSNA FLOOD DEFENCE PROPOSED BRIDGE LOCATION PLAN**  
Scale: 1:1,000 @ A1

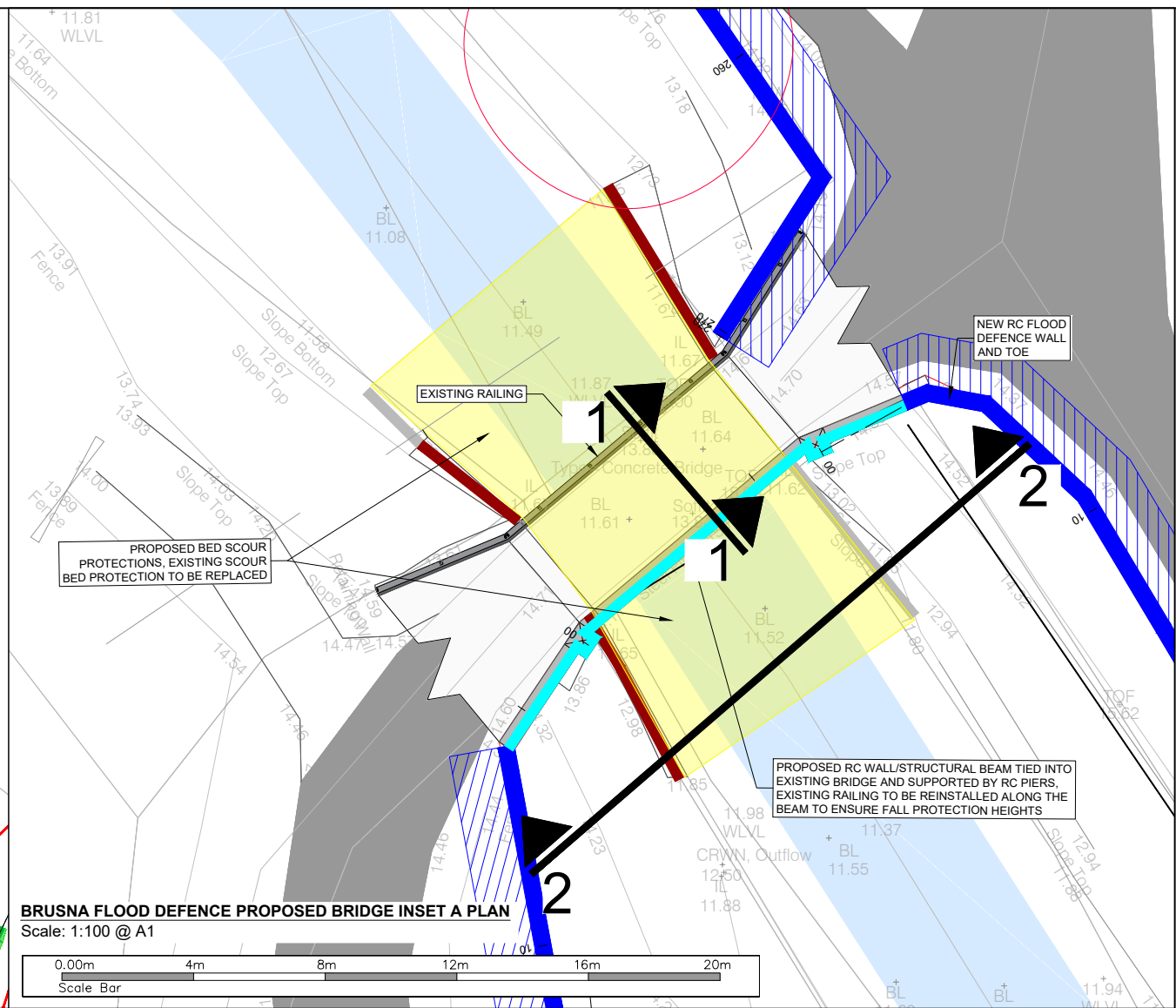

**BRUSNA FLOOD DEFENCE PROPOSED BRIDGE INSET A PLAN**  
Scale: 1:100 @ A1

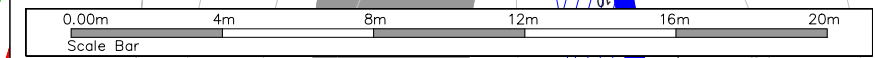

- General Notes
- (i) Hard copies, dwf and pdf will form a controlled issue of the drawing. All other formats (dwg etc.) are deemed to be an uncontrolled issue and any work carried out based on these files is at the recipients own risk. RPS will not accept any responsibility for any errors from the use of these files, either by human error by the recipient, listing of the un-dimensioned measurements, compatibility with the recipients software, and any errors arising when these files are used to aid the recipients drawing production, or setting out on site.
  - (ii) DO NOT SCALE, use figured dimensions only.
  - (iii) This drawing is the property of RPS, it is a project confidential classified document. It must not be copied used or its contents divulged without prior written consent. The needs and expectations of client and RPS must be considered when working with this drawing.
  - (iv) Information including topographical survey, geotechnical investigation and utility detail used in the design have been provided by others.
  - (v) All Levels refer to Ordnance Survey Datum, Malin Head.

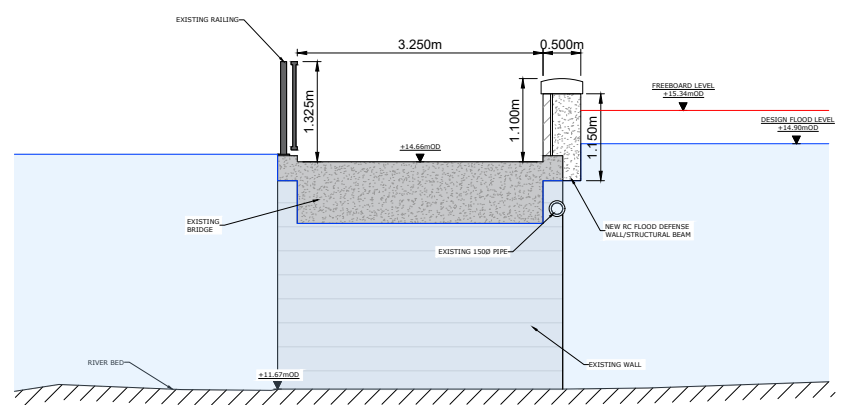

**BRUSNA FLOOD DEFENCE PROPOSED BRIDGE CROSS-SECTION 1-1**  
BRUSNA BRIDGE  
Scale: 1:50 @ A1

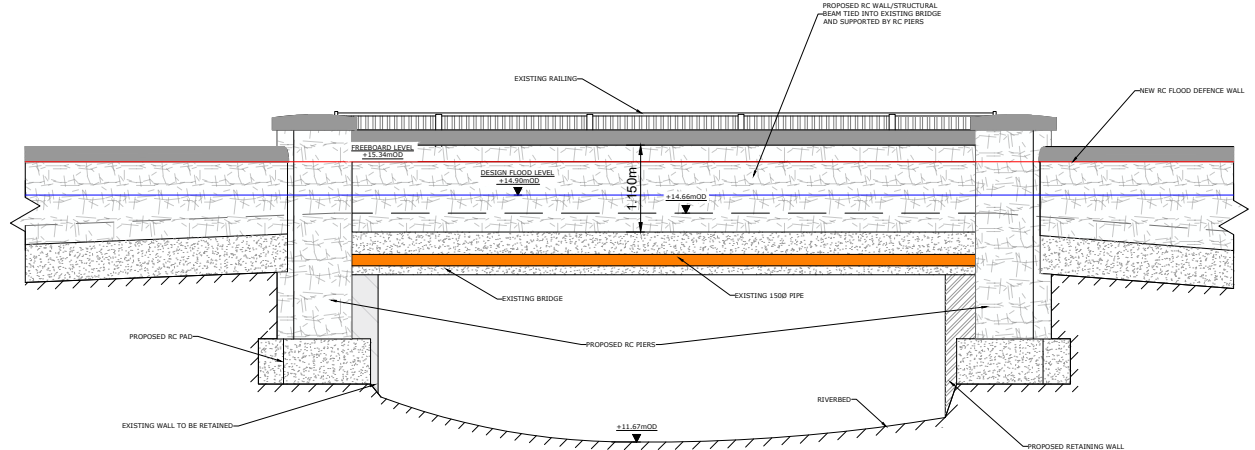
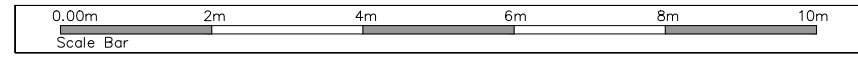

**BRUSNA FLOOD DEFENCE PROPOSED BRIDGE CROSS-SECTION 2-2**  
BRUSNA BRIDGE  
Scale: 1:50 @ A1

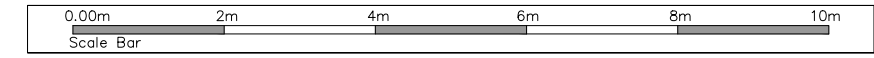

- FOR LOCATION PLANS, REFER TO DG0005-00 SERIES
- FOR LAYOUT PLANS, REFER TO DG0005-10 SERIES
- FOR PROPOSED FLOOD DEFENCE PLAN & LONGITUDINAL SECTIONS, REFER TO DG0005-30 SERIES
- FOR CROSS SECTION A-A & B-B, REFER TO DG0005-51
- FOR CROSS SECTION C-C & D-D, REFER TO DG0005-52
- FOR CROSS SECTION E-E & F-F, REFER TO DG0005-53
- FOR CROSS SECTION 1-1 & 2-2, REFER TO DG0005-54

Rev	Date	Dim. Chk.	Amendment / Issue	App
A1 CO1	07/04/25	JB	AUTHORISED & ACCEPTED FOR PLANNING	P, G
S4 P01	20/11/25	BH, JF	REVIEW & AUTHORISATION	P, G

Client  
 Comhairle Contae Mhaigh Eo Mayo County Council

RPS MAKING COMPLEX EASY  
 Lyrr 2, IDA Business & Technology Park, Mervue, Galway  
 T +353 91 400200  
 W www.rpsgroup.com/ireland  
 E ireland@rpsgroup.com

Project  
**BALLINA FLOOD RELIEF SCHEME PLANNING APPLICATION**

Title  
**PROPOSED FLOOD DEFENCE CROSS SECTIONS - BRUSNA (1-1 & 2-2)**

Model File Identifier  
 N/A

File Identifier  
 MGW0290-RPS-00-XX-DR-C-DG0005-54

Created on  
 21/11/2024

Sheets  
 05 of 05

Scale  
 AS STATED @ A1  
 AS STATED @ A3

Status  
 A1

Rev  
 CO2

W:\MGW0290\_Mayo Co. Ballina FR&I&O Drawings\IDG\0100 (Planning Application)\MGW0290-RPS-00-XX-DR-C-DG0005-50 Brusna Flood Defence Cross Sections.dwg