

CO. MAYO

Ballina

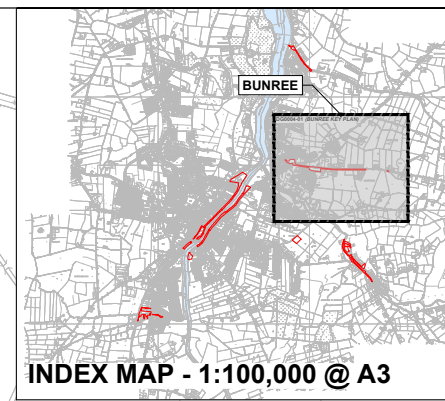

- General Notes
- (i) Hard copies, dwf and pdf will form a controlled issue of the drawing. All other formats (dwg etc.) are deemed to be an uncontrolled issue and any work carried out based on these files is at the recipients own risk. RPS will not accept any responsibility for any errors from the use of these files, either by human error by the recipient, listing of the un-dimensioned measurements, compatibility with the recipients software, and any errors arising when these files are used to aid the recipients drawing production, or setting out on site.
  - (ii) DO NOT SCALE, use figured dimensions only.
  - (iii) This drawing is the property of RPS, it is a project confidential classified document. It must not be copied used or its contents divulged without prior written consent. The needs and expectations of client and RPS must be considered when working with this drawing.
  - (iv) Information including topographical survey, geotechnical investigation and utility detail used in the design have been provided by others.
  - (v) All Levels refer to Ordnance Survey Datum, Malin Head.

LEGEND:  
 PROPOSED REDLINE BOUNDARY   
 PROPOSED SITE NOTICE LOCATIONS



- FOR LAYOUT PLANS, REFER TO DG0004-10 SERIES
- FOR PROPOSED FLOOD DEFENCE PLAN & LONGITUDINAL SECTIONS, REFER TO DG0004-30 SERIES
- FOR PROPOSED FLOOD DEFENCE CROSS SECTIONS, REFER TO DG0004-50 SERIES

Rev	Date	Drawn By	Checked By	Amendment / Issue	App
A1	07/04/25	IS	MM	AUTHORISED & ACCEPTED FOR PLANNING	RSG
S4	20/01/25	IS	MM	REVIEW & AUTHORIZATION	RSG

Client



Comhairle Contae Mhaigh Eo  
Mayo County Council



OPW  
Office of Public Works



Lyrr 2, IDA Business & Technology Park, Mervue, Galway  
 T +353 91 400200  
 W www.rpsgroup.com/ireland  
 E ireland@rpsgroup.com

Project  
**BALLINA FLOOD RELIEF SCHEME  
 PLANNING APPLICATION**

Title  
**SITE LOCATION PLAN  
 BUNREE KEY PLAN**

Model File Identifier  
 N/A

File Identifier  
 MGW0290-RPS-00-XX-DR-C-DG0004-01

Created on 30/10/2024	Sheets 01 OF 06
Scale 1:2,500 @ A1 1:5,000 @ A3	Status A1
	Rev C01



**SITE LOCATION PLAN - BUNREE KEY PLAN**  
 Scale: 1:5,000 @ A3

W:\MGW0290\_Mayo Co Co\_Ballina FRS\6.0 Drawings\DG0100 (Planning Application)\MGW0290-RPS-00-XX-DR-C-DG0004-01 Bunree Site Location Plans.dwg

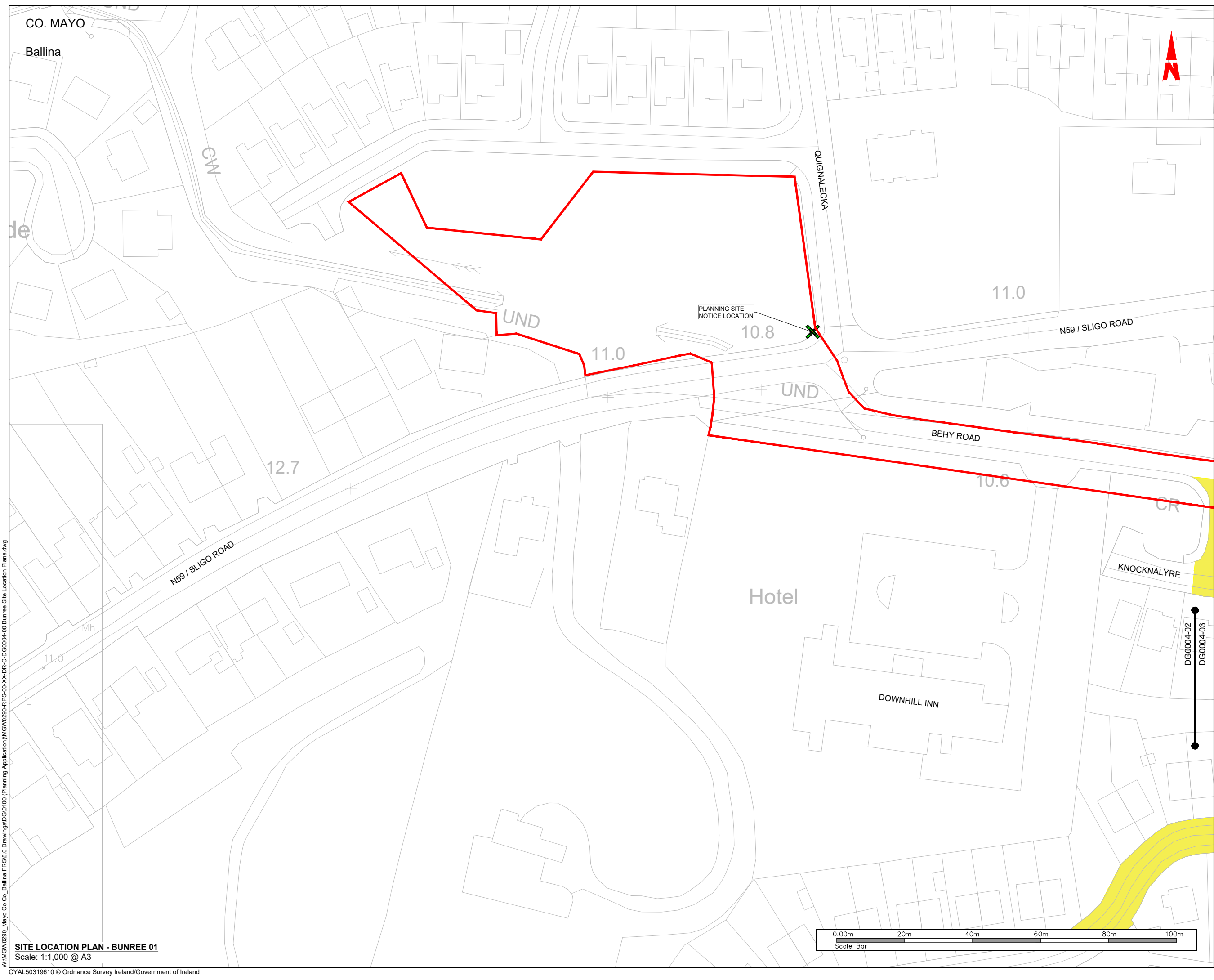

- General Notes
- (i) Hard copies, dwf and pdf will form a controlled issue of the drawing. All other formats (dwg etc.) are deemed to be an uncontrolled issue and any work carried out based on these files is at the recipients own risk. RPS will not accept any responsibility for any errors from the use of these files, either by human error by the recipient, listing of the un-dimensioned measurements, compatibility with the recipients software, and any errors arising when these files are used to aid the recipients drawing production, or setting out on site.
  - (ii) DO NOT SCALE, use figured dimensions only.
  - (iii) This drawing is the property of RPS, it is a project confidential classified document. It must not be copied used or its contents divulged without prior written consent. The needs and expectations of client and RPS must be considered when working with this drawing.
  - (iv) Information including topographical survey, geotechnical investigation and utility detail used in the design have been provided by others.
  - (v) All Levels refer to Ordnance Survey Datum, Malin Head.

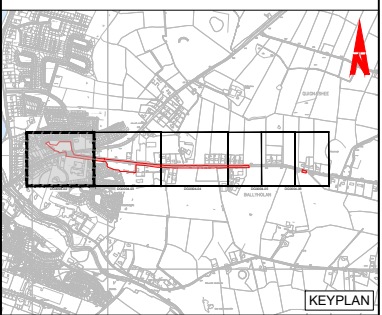

LEGEND:

- PROPOSED REDLINE BOUNDARY —
- EXISTING WAYLEAVE
- PROPOSED SITE NOTICE LOCATIONS X

- FOR LAYOUT PLANS, REFER TO DG0004-10 SERIES
- FOR PROPOSED FLOOD DEFENCE PLAN & LONGITUDINAL SECTIONS, REFER TO DG0004-30 SERIES
- FOR PROPOSED FLOOD DEFENCE CROSS SECTIONS, REFER TO DG0004-50 SERIES

Rev	Date	Drawn By	Checked By	Amendment / Issue	App
A1	07/04/25	SP	MM	AUTHORISED & ACCEPTED FOR PLANNING	R/S
S4	20/01/25	SP	MM	REVIEW & AUTHORIZATION	R/S

Client  
 Comhairle Contae Mhaigh Eo  
 Mayo County Council

**RPS** MAKING COMPLEX EASY  
 Lyrr 2, IDA Business & Technology Park, Mervue, Galway  
 T +353 91 400200  
 W www.rpsgroup.com/ireland  
 E ireland@rpsgroup.com

Project  
**BALLINA FLOOD RELIEF SCHEME PLANNING APPLICATION**

Title  
**SITE LOCATION PLAN BUNREE 01**

Model File Identifier  
 N/A

File Identifier  
 MGW0290-RPS-00-XX-DR-C-DG0004-02

Created on 30/10/2024	Sheets 02 OF 06
Scale 1:500 @ A1 1:1,000 @ A3	Status A1
	Rev C01

W:\MGW0290\_Mayo Co Co\_Ballina FRS16.0 Drawings\DG0100 (Planning Application)\MGW0290-RPS-00-XX-DR-C-DG0004-00 Bunree Site Location Plans.dwg

**SITE LOCATION PLAN - BUNREE 01**  
 Scale: 1:1,000 @ A3

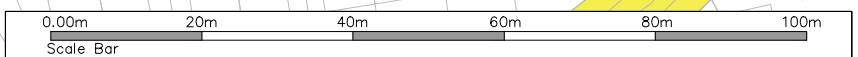



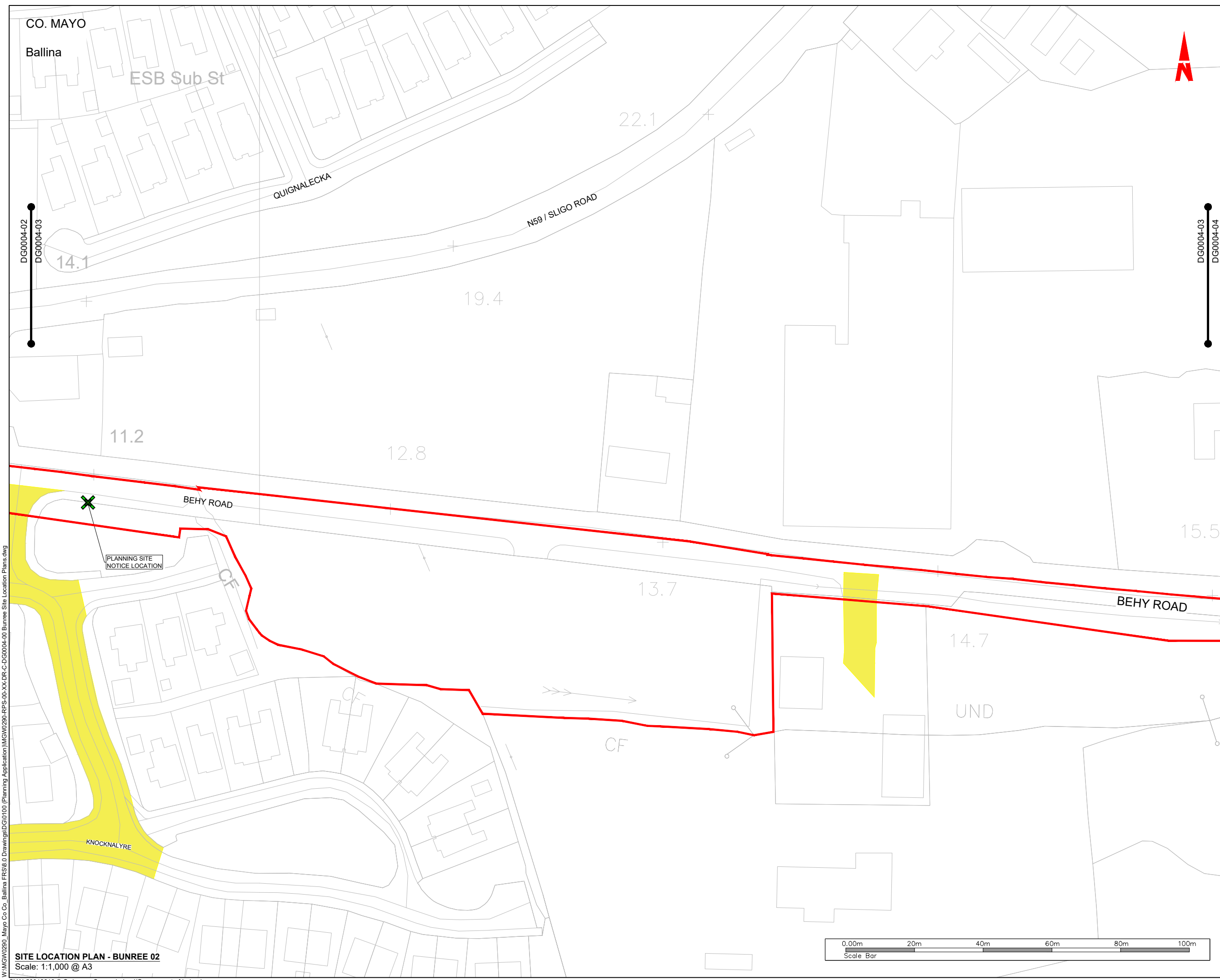

CO. MAYO  
Ballina  
ESB Sub St



**General Notes**  
 (i) Hard copies, dwf and pdf will form a controlled issue of the drawing. All other formats (dwg etc.) are deemed to be an uncontrolled issue and any work carried out based on these files is at the recipients own risk. RPS will not accept any responsibility for any errors from the use of these files, either by human error by the recipient, listing of the un-dimensioned measurements, compatibility with the recipients software, and any errors arising when these files are used to aid the recipients drawing production, or setting out on site.  
 (ii) DO NOT SCALE, use figured dimensions only.  
 (iii) This drawing is the property of RPS, it is a project confidential classified document. It must not be copied used or its contents divulged without prior written consent. The needs and expectations of client and RPS must be considered when working with this drawing.  
 (iv) Information including topographical survey, geotechnical investigation and utility detail used in the design have been provided by others.  
 (v) All Levels refer to Ordnance Survey Datum, Malin Head.

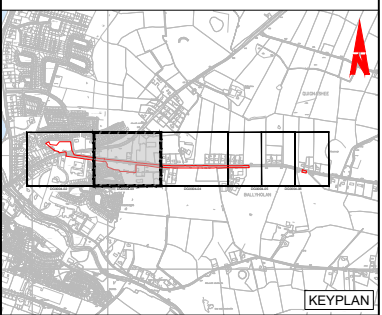

**LEGEND:**  
 PROPOSED REDLINE BOUNDARY —  
 EXISTING WAYLEAVE   
 PROPOSED SITE NOTICE LOCATIONS X

• FOR LAYOUT PLANS, REFER TO DG0004-10 SERIES  
 • FOR PROPOSED FLOOD DEFENCE PLAN & LONGITUDINAL SECTIONS, REFER TO DG0004-30 SERIES  
 • FOR PROPOSED FLOOD DEFENCE CROSS SECTIONS, REFER TO DG0004-50 SERIES

Rev	Date	Drawn By	Checked By	Amendment / Issue	App
A1	07/04/25	SP	ME	AUTHORISED & ACCEPTED FOR PLANNING	R/S
S4	20/01/25	SP	ME	REVIEW & AUTHORIZATION	R/S

Client  
 Comhairle Contae Mhaigh Eo Mayo County Council

**RPS** MAKING COMPLEX EASY  
 Lyrr 2, IDA Business & Technology Park, Mervue, Galway  
 T +353 91 400200  
 W www.rpsgroup.com/ireland  
 E ireland@rpsgroup.com

Project  
**BALLINA FLOOD RELIEF SCHEME PLANNING APPLICATION**

Title  
**SITE LOCATION PLAN BUNREE 02**

Model File Identifier  
 N/A  
 File Identifier  
 MGW0290-RPS-00-XX-DR-C-DG0004-03

Created on 30/10/2024	Sheets 03 OF 06
Scale 1:500 @ A1 1:1,000 @ A3	Status A1
	Rev C01

W:\MGW0290\_Mayo Co Co\_Ballina FRS\0 Drawings\01000 (Planning Application)\MGW0290-RPS-00-XX-DR-C-DG0004-03 Bunree Site Location Plans.dwg

**SITE LOCATION PLAN - BUNREE 02**  
 Scale: 1:1,000 @ A3

CO. MAYO

Ballina



DG0004-03  
DG0004-04

DG0004-04  
DG0004-05

- General Notes
- (i) Hard copies, dwf and pdf will form a controlled issue of the drawing. All other formats (dwg etc.) are deemed to be an uncontrolled issue and any work carried out based on these files is at the recipients own risk. RPS will not accept any responsibility for any errors from the use of these files, either by human error by the recipient, listing of the un-dimensioned measurements, compatibility with the recipients software, and any errors arising when these files are used to aid the recipients drawing production, or setting out on site.
  - (ii) DO NOT SCALE, use figured dimensions only.
  - (iii) This drawing is the property of RPS, it is a project confidential classified document. It must not be copied used or its contents divulged without prior written consent. The needs and expectations of client and RPS must be considered when working with this drawing.
  - (iv) Information including topographical survey, geotechnical investigation and utility detail used in the design have been provided by others.
  - (v) All Levels refer to Ordnance Survey Datum, Malin Head.

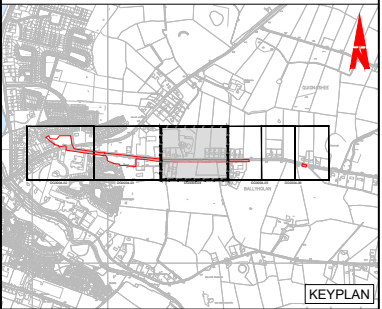

LEGEND:

- PROPOSED REDLINE BOUNDARY —
- EXISTING WAYLEAVE
- PROPOSED SITE NOTICE LOCATIONS ✕

- FOR LAYOUT PLANS, REFER TO DG0004-10 SERIES
- FOR PROPOSED FLOOD DEFENCE PLAN & LONGITUDINAL SECTIONS, REFER TO DG0004-30 SERIES
- FOR PROPOSED FLOOD DEFENCE CROSS SECTIONS, REFER TO DG0004-50 SERIES

Rev	Date	Drawn By	Checked By	Amendment / Issue	App
A1	07/04/25	SP	MB	AUTHORISED & ACCEPTED FOR PLANNING	R/S
S4	20/01/25	SP	MB	REVIEW & AUTHORIZATION	R/S

Client



Comhairle Contae Mhaigh Eo  
Mayo County Council



Lyrr 2, IDA Business & Technology Park, Mervue, Galway  
T +353 91 400200  
W www.rpsgroup.com/ireland  
E ireland@rpsgroup.com

Project  
**BALLINA FLOOD RELIEF SCHEME  
PLANNING APPLICATION**

Title  
**SITE LOCATION PLAN  
BUNREE 03**

Model File Identifier  
N/A

File Identifier  
MGW0290-RPS-00-XX-DR-C-DG0004-04

Created on 30/10/2024	Sheets 04 OF 06
Scale 1:500 @ A1 1:1,000 @ A3	Status A1
	Rev C01

**SITE LOCATION PLAN - BUNREE 03**  
Scale: 1:1,000 @ A3



W:\MGW0290\_Mayo Co Co\_Ballina FRS\0 Drawings\01000 (Planning Application)\MGW0290-RPS-00-XX-DR-C-DG0004-00 Bunree Site Location Plans.dwg

CO. MAYO

Ballina

DG0004-04  
DG0004-05



DG0004-05  
DG0004-06

- General Notes
- (i) Hard copies, dwf and pdf will form a controlled issue of the drawing. All other formats (dwg etc.) are deemed to be an uncontrolled issue and any work carried out based on these files is at the recipients own risk. RPS will not accept any responsibility for any errors from the use of these files, either by human error by the recipient, listing of the un-dimensioned measurements, compatibility with the recipients software, and any errors arising when these files are used to aid the recipients drawing production, or setting out on site.
  - (ii) DO NOT SCALE, use figured dimensions only.
  - (iii) This drawing is the property of RPS, it is a project confidential classified document. It must not be copied used or its contents divulged without prior written consent. The needs and expectations of client and RPS must be considered when working with this drawing.
  - (iv) Information including topographical survey, geotechnical investigation and utility detail used in the design have been provided by others.
  - (v) All Levels refer to Ordnance Survey Datum, Malin Head.

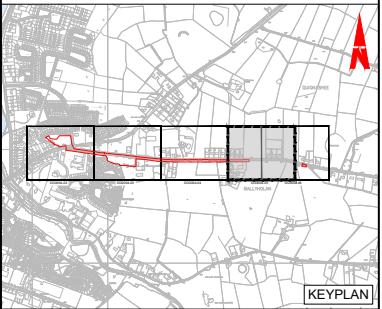

- LEGEND:
- PROPOSED REDLINE BOUNDARY —
  - EXISTING WAYLEAVE
  - PROPOSED SITE NOTICE LOCATIONS X

- FOR LAYOUT PLANS, REFER TO DG0004-10 SERIES
- FOR PROPOSED FLOOD DEFENCE PLAN & LONGITUDINAL SECTIONS, REFER TO DG0004-30 SERIES
- FOR PROPOSED FLOOD DEFENCE CROSS SECTIONS, REFER TO DG0004-50 SERIES

Rev	Date	Drawn By	Checked By	Amendment / Issue	App
A1	07/04/25	SP	ME	AUTHORISED & ACCEPTED FOR PLANNING	R/S
S4	20/01/25	SP	ME	REVIEW & AUTHORIZATION	R/S

Client



Comhairle Contae Mhaigh Eo  
Mayo County Council



OPW  
Office of Public Works



**RPS** MAKING COMPLEX EASY

Lyrr 2, IDA Business & Technology Park, Mervue, Galway  
T +353 91 400200  
W www.rpsgroup.com/ireland  
E ireland@rpsgroup.com

Project  
**BALLINA FLOOD RELIEF SCHEME PLANNING APPLICATION**

Title  
**SITE LOCATION PLAN BUNREE 04**

Model File Identifier  
N/A

File Identifier  
MGW0290-RPS-00-XX-DR-C-DG0004-05

Created on 30/10/2024	Sheets 05 OF 06
Scale 1:500 @ A1 1:1,000 @ A3	Status A1
	Rev C01

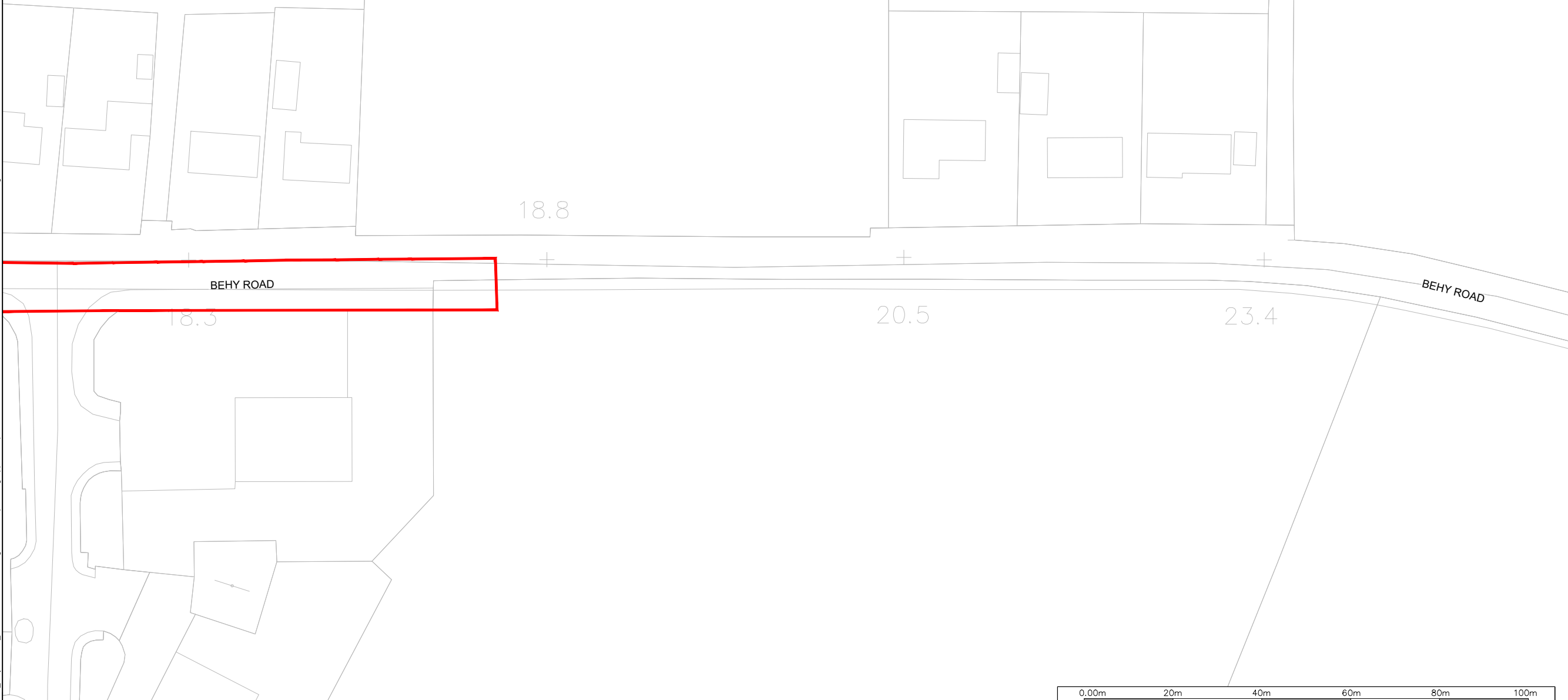

**SITE LOCATION PLAN - BUNREE 04**  
Scale: 1:1,000 @ A3

W:\MGW0290\_Mayo Co Co\_Ballina FRS18.0 Drawings\010100 (Planning Application)\MGW0290-RPS-00-XX-DR-C-DG0004-05 Bunree Site Location Plans.dwg

CO. MAYO

Ballina

DG0004-05  
DG0004-06



- General Notes
- (i) Hard copies, dwf and pdf will form a controlled issue of the drawing. All other formats (dwg etc.) are deemed to be an uncontrolled issue and any work carried out based on these files is at the recipients own risk. RPS will not accept any responsibility for any errors from the use of these files, either by human error by the recipient, listing of the un-dimensioned measurements, compatibility with the recipients software, and any errors arising when these files are used to aid the recipients drawing production, or setting out on site.
  - (ii) DO NOT SCALE, use figured dimensions only.
  - (iii) This drawing is the property of RPS, it is a project confidential classified document. It must not be copied used or its contents divulged without prior written consent. The needs and expectations of client and RPS must be considered when working with this drawing.
  - (iv) Information including topographical survey, geotechnical investigation and utility detail used in the design have been provided by others.
  - (v) All Levels refer to Ordnance Survey Datum, Malin Head.

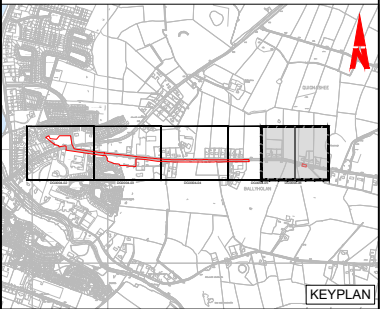

- LEGEND:
- PROPOSED REDLINE BOUNDARY —
  - EXISTING WAYLEAVE
  - PROPOSED SITE NOTICE LOCATIONS X

- FOR LAYOUT PLANS, REFER TO DG0004-10 SERIES
- FOR PROPOSED FLOOD DEFENCE PLAN & LONGITUDINAL SECTIONS, REFER TO DG0004-30 SERIES
- FOR PROPOSED FLOOD DEFENCE CROSS SECTIONS, REFER TO DG0004-50 SERIES

Rev	Date	Drawn By	Checked By	Amendment / Issue	App
A1 C01	07/04/25	SP	MB	AUTHORISED & ACCEPTED FOR PLANNING	R/S
S4 P01	20/01/25	SP	MB	REVIEW & AUTHORIZATION	R/S

Client



Comhairle Contae Mhaigh Eo  
Mayo County Council



OPW  
Office of Public Works



**RPS** MAKING COMPLEX EASY

Lyrr 2, IDA Business & Technology Park, Mervue, Galway  
T +353 91 400200  
W www.rpsgroup.com/ireland  
E ireland@rpsgroup.com

Project  
**BALLINA FLOOD RELIEF SCHEME  
PLANNING APPLICATION**

Title  
**SITE LOCATION PLAN  
BUNREE 05**

Model File Identifier  
N/A

File Identifier  
MGW0290-RPS-00-XX-DR-C-DG0004-06

Created on 30/10/2024	Sheets 06 OF 06
Scale 1:500 @ A1 1:1,000 @ A3	Status A1
	Rev C01

W:\MGW0290\_Mayo Co Co\_Ballina FRS\0 Drawings\01000 (Planning Application)\MGW0290-RPS-00-XX-DR-C-DG0004-06 Bunree Site Location Plans.dwg

**SITE LOCATION PLAN - BUNREE 05**  
Scale: 1:1,000 @ A3

CYAL50319610 © Ordnance Survey Ireland/Government of Ireland

20.5

23.4

24.8

25.5

BEHY ROAD

CR

BEHY ROAD

PLANNING SITE  
NOTICE LOCATION

